COLORADO SPRINGS GAZETTE.

NUMBER 5529. COLORADO SPRINGS, COLO., WEDNESDAY, JANUARY 29, 1896.---TWELVE PAGES. PRICE FIVE CENTS.

CAPTURED AT LAST.

The Perpetrator of the Great Wells-Fargo Robbery.

DETECTIVES ACCUSE KROUT

A Strong Chain of Evidence Against the the Agent—His Father Also Arrested but Believed to Be Innocent--How it Was Done.

The man who robbed the Wells-Fargo Express company in this city in November last of $20,000 has been taken. Nearly all of the money has been recovered. Geo. Krout, the night agent, is the robber.

Murder will out, and so will express robberies, evidently. Like an avenging Nemesis the express companies, or their detectives, hang over a robbery until every detail is known.

The Big Robbery.

On the night of November 11th George Krout, the night agent of the Wells-Fargo Express company, announced that he had been robbed of $20,000 in money. The exact sum taken was $20,190. A large sum of money had been left at the little office at the Santa Fe depot in charge of George Krout, who had charge there at night. He was an old employe of the company. The money was to have gone out on the early morning train to Cripple Creek. He stated that two masked men had entered the room and making him get under the bed clothes had then robbed the place. He professed to have been so badly scared that he lay there after they had left.

Finding the Clue.

Captain Dodge, the head special officer of the company, happened to be in this vicinity, and arrived here the next morning. He had Krout up before him for examination, and after making a thorough examination came to the conclusion that Krout at least was an accomplice. He however let the impression get out that it had been the work of professionals. Among the reasons that led Captain Dodge to suspect him were these. He knew that a professional would have covered his way to escape better than had been done. Krout had said that they ordered him to stay in bed. Now there is a lock on the door of the building which shuts with a spring. The robbers could have closed that and shut him in, but it was not done. Then again there was a shotgun standing in the room. No real robber would have left that by the door as was done. Captain Dodge went to work on the theory that Krout was the man and he had him shadowed night and day. For that time it required the work of a good many people, men and women, but it was done.

Tightening the Coils.

About ten days ago George Krout resigned his place and announced that he was about to leave. The detective knew that his chance was coming, and was playing friends with him, even helping him to get a pass. Wednesday last Krout went to Denver. During the day an old man arrived in this city and went to Krout's room. He was spotted and watched. That night Krout returned and the two men were seen to meet on the streets of the city. The next day they held no communication whatever.

The next day Krout took a car to Cheyenne canon and the old man got onto the same car, but they did not recognize each other. When they got to the canon they went to the old burro stables in the timber and there held a long conversation. As soon as Mr. Dodge saw the old man he knew that he was Krout's father, for they resemble each other. The old man then went to the Gulf depot and examined a map on the walls. With his fingers he slowly traced out a route. It led him down to Fort Worth, Texas, up to Texarkana, to St. Louis and then to Decater, Ill., where the old man came from. A detective stood beside him all the time. Sunday the two men went to Colorado City and met in the rear of a well known resort. The old man went into the back yard and the young one followed him and gave him a sum of money. They were watched all the time.

Getting Away with the Plunder.

Sunday night they met in Krout's room, and sewed the money in the old man's undershirt. Monday afternoon the old man went to the Gulf depot to take the train to Texas, and the young one was there to see him away, although they did not recognize each other. Captain Dodge was there too, and some of his men, and they made excuses to Krout. He thought it all right and signalled his father to go on. The old man bought a ticket to Fort Worth. As the train pulled out Mr. W. B. Sayer, one of Dodge's men, jumped it down in the yards.

It was the intention to stop the old man at Pueblo, but the officer could not be routed up in time. So a telegram was sent to the sheriff at Walsenburg to have the necessary papers to arrest the man whom Sayer would point out. When the train reached Walsenburg the old man was arrested and searched. The money was found on his person, or such of it as he had.

George Krout Arrested.

Monday night Captain Dodge became convinced late in the night that Krout was about to take French leave, and there was some tall hustling. Carriages went running right and left and in one of the trips to the depot a hack horse dropped dead. It was not because he was over driven, but was only an incident in the excitement and delay of the night. Detective Joel Atkinson of the city force, made the arrest for Mr. Dodge. From Krout the detectives got another bundle of money.

Yesterday the old man was brought here and Captain Dodge has been in consultation with both of them. He has secured nearly all the money taken. He states that he has the light-fingered and that no further evidence than he has in hand will be necessary to convict them.

An Inoffensive Old Man.

The officers are convinced that the old man has been an innocent tool of his son. The old man lives at Decatur, Ill. He has not lived with his family for many years and was so poor that he was feeding cattle for a living. The boy wrote to him that he could do well by him and had him come here secretly. He told his father that he had made a good deal of money speculation, but that there had been a robbery of the company and if any one knew that he had that much money they would suspect him. The father believed it and agreed to take the money and go to Texas and buy a ranch. The boy was to go for a visit to Illinois and then to Texas and join him. The officers rather pity the old man as he seems simple and inoffensive. He wears long hair and has white whiskers under the chin, his face being quite full.

George Krout is about 30 years of age and wears a small dark mustache. He is undersize. Krout has been an employe of the company for many years in subordinate capacities. He is hardly the man that an ordinary person would suspect of being capable of such a big crime.

Captain Dodge and the Wells-Fargo men were greatly elated over their capture last evening and it certainly was a great piece of work. It ought to call for another gold watch or a trip to Europe, but the Wells-Fargo company does not forget those little things where good service has been rendered them.

CUBAN WAR NEWS.

Desultory Fighting Against the Bands of Insurgents.

(From a Staff Correspondent of the United Press.)

Havana, Jan. 28.—An official report of an encounter between the columns of Gens. Almarez and Aldecoa and the rebels under command of Maximo Gomez, locates the latter near Guanajay, to the west of Havana. Heretofore it has been reported that Gomez was to the east of the railway running from Havana to Batabano, but it now appears that he is a considerable distance to the westward of the railway.

A detachment of troops attacked a body of rebels on the Santa Lucia estate yesterday. The troops used cannon, which caused the rebels to make a hasty retreat. Employes of the estate say that the rebels sustained many losses. The Spaniards lost 12 killed or wounded.

Gomez is supposed to have crossed the railway line near Quivican, going west and thence through the country near Seborucal towards the northern part of Pinar Del Rio.

Gen Pando reports that in an engagement with rebel bands in the province of Matanzas, the Spaniards lost five killed. The rebel loss is unknown.

UNHAPPY CUBA.

The Number of Refugees Increasing Innocent Men Exiled to Africa.

Santiago De Cuba, Jan. 20. (Via Tampa, Fla., Jan. 28.)—The Cuban leader, Matias Vega, with a strong party of insurgents, appeared at the entrance of the town of Mayaria on the 17th inst., and began to fire on Fort Chucho, defended by six regular soldiers and eight volunteers. The soldiers and volunteers had to surrender because the rebels set fire to the fort. The volunteers of the place instead of getting ready to defend the town, came out and joined Vega with their arms and ammunition. They were at least 40 in number.

This evening Gen. Pando left this port on board the south coast steamer, A. Mendez, but no one knows where he is going. While Gen. Pando was leaving the Spanish gunboat Estella came up bringing 25 wounded and sick soldiers.

An immense number of persons are applying to the governor here for passports since they have heard that Gen. Weyler is coming, and greater still is the number of men who daily join the rebels.

Last night the most touching scenes were witnessed at the door of the jail here, on the occasion of the taking from the institution 23 innocent men, residents of the town of Christo, who were to be embarked for Ceuta (Africa.). Mothers, wives and children crowded the streets crying piteously; the unfortunate men were hurried on board a steamer and taken away.

A Letter from Gladstone.

London, Jan. 28.—Mr. Gladstone has written another letter on the Armenian question in which, after referring to the murderous wickedness of the Sultan, his absolute victory over the powers and their unparalleled disgrace and defeat, he says:

"I cannot wholly abandon the hope that out of this darkness light will arise, but the matter rests with the Almighty, to whom surely all should address fervent prayers in behalf of his suffering creatures."

Danger at Johannesburg.

London, Jan. 28.—The Times will tomorrow print a telegram received from and signed by British residents in Johannesburg, South Africa. The dispatch declares that the situation is very dangerous. The Boer forces, it says, are arrogantly dictatorial with their own executive and are deadly opposed to granting reforms for the benefit of the Uitlanders. The forces are still concentrated around the town. The executive is choosing a site for a fort. The dispatch adds that a catastrophe can only be averted by the adoption of urgent measures.

A McKinley Delegate.

Washington, Jan. 28.—The Republicans of the District of Columbia to-day elected Perry Carson (colored) and Andrew Gleeson (white) delegates to the Republican national convention at St. Louis. The polls opened at 2 o'clock and closed at 5. The election passed off quietly. Mr. Gleeson is an outspoken McKinley man.

Billiard Tournament.

Chicago, Jan. 28.—Maggioli won the tie game that was played off to-night in the billiard hall of the Chicago Athletic association club house for second place in the shortstop billiard tournament, defeating Hatley, 400 to 293. The play was slow and ragged.

Welsh Colliery Disaster.

Cardiff, Wales, Jan. 28.—The latest and corrected reports of the number of persons in the Pont-Y-Pridd mine at the time of the explosion of fire damp in the pits yesterday show that there were 88 all told. Of these 47 have been taken out dead, 33 were rescued alive and 8 are still missing.

FILIBUSTERERS WERE FOILED.

A Valuable Cargo of Arms and Ammunition Lost at Sea.

MANY LIVES NARROWLY SAVED.

A Schooner Sunk Near Long Island Which was Bound for Cuba The Survivors' Story—It Will Be Quite a Serious Loss.

Boston, Jan. 28.—Last Sunday night the steamer J. W. Hawkins, commanded by Captain Woodrow, sailed from New York with a party of between 75 and 100 men bound, it is claimed, for Cuba, where the party was to enter the ranks of the insurgent army.

When the steamer was off the eastern end of Long Island she sprung a serious leak, and the water gained so rapidly that all hands were obliged to take to the boats. Monday morning the men were picked up by passing schooners, among which were the three masted schooner Helen H. Benedict, Captain Brockett, bound from Norfolk for Boston with a cargo of coal. The Benedict picked up 25 of the men and landed them at Vineyard Haven late last night, from which place they were transferred this morning by the steamer Sussie D. and landed at Woodsholl where they took an early train for New York.

Ten Men Drowned.

The four masted schooner Alice B. Crosby, Newport News for Boston, fell in with another boat from the steamer about 65 miles southeast of Sandy Hook lightship, which contained 23 persons, but owing to the rough sea only thirteen were saved, the other ten being drowned. The Crosby landed the survivors at Woodsholl this morning, where they took a train for New York this afternoon.

The men were mostly Spaniards and would say very little concerning the disaster. It is said, however, that the steamer's true destination was Cuba, one gun on board having cost $5,000.

History of the Expedition.

The J. W. Hawkins was a steamer of 125 tons net and 188 tons gross. She was built at Kennebunk, Maine, in 1880, and hailed from Onancock, Va. The steamer has been engaged in the fishing business, but has been lying idle in Baltimore harbor for some months. Two weeks ago a Mr. Tinsley appeared in Baltimore, and desired to purchase the steamer for a Mr. Smith, of New York. Those interested in the sale noticed that plenty of money for the purchase was apparently at hand, but whatever suspicions the sellers may have entertained they were very careful to keep to themselves, and in an incredibly short time the boat was delivered to her new owners, free from debt.

She was at once taken to New York, where it is alleged a little band of men were gathered in readiness to get on board, their intention being to join the Cuban army and fight in the ranks. In spite of the vigilance of the Spanish authorities the steamer was fitted for sea and the men were taken safely on board. Last Sunday night she sailed from that port commanded by a Captain Woodrow.

Unfortunately, however, the boat was unfit for sea and the hasty preparations had allowed no time for a thorough examination of her bottom, for she had proceeded only as far as the eastern end of Long Island when she sprung a dangerous leak and began to settle in the water. In spite of all the crew could do the leak gained with fearful rapidity, and in a short time it was apparent that they must take to the boats or go down with the vessel.

It is believed there were between 75 and 100 men on board and they had barely time to get into the small boats before the steamer went down.

RESCUED SEVENTY MEN.

Further Particulars from the Wrecked Fillibusterers.

New York, Jan. 28.—The ocean tug Fred. B. Dalzell brought to this city this afternoon seventy men supposed to be Cuban fillibusterers, whom Captain Denyze picked up from the schooner Leander V. Beebe, at 9 o'clock this morning at a point ten miles due east of the stranded steamship St. Paul, off Long Branch. Captain Harry Denyze was lying off Long Branch early this morning looking for a tow. At 8 o'clock he sighted the three masted schooner Leander V. Beebe from Baltimore to Boston. An American flag, inverted, flew from her rigging and the Danzell ran up and hailed her. "The schooner's deck," said Captain Denyze to-night, "swarmed with men in all stages of undress. Wretchedness was written in every line of their faces. Very few wore hats, some of them were without shoes and nearly all were minus coats."

"What price do you want to take 70 men into New York?" shouted the skipper of the Beebe.

A Valuable Cargo.

"I told him, and we made the bargain. I ran up alongside and after an hour's dangerous work got the men on the Dalzell. After the tug got under way it was agreed that I put one man off at pier 8, North river, and I did so. He said he was a gunner. I did not catch his name. None of them made any secret about their efforts to reach Cuba and there fight for her freedom. The most dejected person on board was an old man who told me he was Calixto Garcia, and was in charge of the expedition. He was accompanied by his son, Carlos Garcia. Garcia seemed completely broken down. He said that the Cubans had played one of their strongest cards of the revolution in sending out this expedition and that more than $200,000 worth of arms and ammunition had been lost by the sinking of the Hawkins."

Story of the Wreck.

He then related to Captain Denyze the story of the wreck. He said: "We loaded the steamer James W. Hawkins for the expedition at Port Morris. All day the day the hatches were closed, and nobody ever had any suspicion that we had thousands of dollars worth of arms in her hold. All the work was done at dead of night. We sailed on Friday night and went out by Long Island Sound. We had excellent weather until Sunday when it began to get rough. On Monday morning early the vessel sprung a leak. The waves and wind just opened her seams. Pumps were manned, but they soon choked with coal and became useless. Then the men got buckets and bailed for their lives. The water gained inch by inch and finally the coal went overboard and then the costly arms and ammunition. It broke our hearts to throw these arms away; but we had to keep the vessel afloat somehow. Gradually the Hawkins settled down and at 11:30 o'clock on Monday morning we took the life boats and deserted the sinking steamer. Half an hour later the Beebe hove in sight and took us on board. At the time the Hawkins went down she was 75 miles southsoutheast of Barnegat and the sea was very wild."

Captain Denyze said that the men saved nothing but two valises filled with United States bank notes. These were in the possession of General Garcia.

OTHER SHIPMENTS.

Many Arms Have Been Sent to Cuba from Connecticut.

New Haven, Conn., Jan. 28.—The Register to-night says: It is asserted this afternoon on the highest authority, that three vessels for the Cuban insurgents had been fitted up on the coast of Long Island, only a short distance from this city and sent safely to the island loaded down with arms and supplies for the insurgent cause. For several months the work of fitting out the craft has been in progress and it stated that the last vessel was a brigantine and left its port on the coast only a month ago.

The vessels have been able to make such an unsuspected escape through the fact that the government authorities were watching for them at the New York end of the sound, while the boats slipped away by Montauk Point and New London. The main value of the supplies for the Cuban cause lay in the arms shipped. These were obtained, it is stated, from the manufacturers in the vicinity, and were transported to the objective point on the coast quietly, where they were taken on board the boat and got away later. The insurgents have found, it was said, nearly as many and as willing hands in executing the mission as the slaves found in the celebrated underground railway before the war.

FIFTY-FOURTH CONGRESS.

Yesterday's Proceedings in the House and Senate.

Washington, Jan. 28.—There were three speeches made in the Senate to-day on the House bond bill, with the free coinage substitute reported from the Committee on Finance. Two of them were in favor of the substitute and one against it. The former were made by Senators Clark (Rep.) of Wyoming and Voorhees (Dem.) of Indiana; the latter by Senator Gray (Dem.) of Delaware. Notice of an amendment was given by Mr. Teller (Rep.) of Colorado, requiring the payment of national bank notes in coin, where presented for redemption at the bank of issue. An ineffectual effort to made to have unanimous consent given to have the bill voted on next Thursday. The objection came from Mr. Hill (Dem.) of New York.

Mr. Turpie (Dem.) of Indiana, in presenting a memorial on the subject of the Armenian horrors, indulged in a fierce invective against the Sultan and Mohometanism; and Mr. Thurston (Rep.) of Nebraska made an equally strong representation in favor of the maintenance of the Monroe doctrine.

The speech was applauded at various points.

The Senate, at 5:45 p. m., upon the announcement of the death of the late Representative-elect Reymann, of Illinois, adjourned until to-morrow.

HOUSE.

The diplomatic and consular appropriation bill went through the House without discussion and practically without amendment. Mr. Hitt, chairman of the Committee on Foreign Affairs, explained the changes made in the text of the law for the current year, and Mr. McCreery (Dem.) of Kentucky stated that in his opinion they were all essential to the welfare of the service. The bill had the unanimous support of the committee.

Bills were passed granting to the Brainerd and Northern Minnesota railroad right of way through the Leech Lake and Chippewa Indian reservations; authorizing the Secretary of State to reconvene the international marine conference; and authorizing officers and soldiers of the army who are members of Sons of the Veterans, to wear the badge of that society on occasions of public ceremony.

Upon hearing the formal announcement of the death of the late Frederick Reymann, Representative-elect of the Eighteenth Illinois district made by his successor, Mr. Hadley (Rep.) of Illinois, the House passed the usual resolution of regret and at 2:35 o'clock adjourned until to-morrow.

WOMAN SUFFRAGE.

The National Convention Has Concluded its Session.

Washington, Jan. 28.—A delegation numbering nearly 200 ladies this morning appeared before the Senate Committee on Woman Suffrage of which Mr. Call of Florida is chairman, and some 20 of them, presidents of as many State organizations, argued in favor of universal suffrage, and the adoption of an amendment to the constitution extending the voting franchise to the gentler sex.

At its session this afternoon, the National Woman Suffrage association adopted resolutions demanding suffrage for all American citizens of the United States, women and men, upon reasonable conditions, attainable by all as a right and not as a privilege, and rejoicing in the admission of Utah into the Union as a third woman suffrage State.

The resolutions also demand State and national legislation that mothers shall have equal custody and control with fathers over their minor children.

This evening's session closed the woman's suffrage convention. Speeches were made by Rev. Anna Howard Shaw, Lillie Devereux Blake, Harriet May Mills Emma Smith Devoe and Annie L. Diggs of Kansas.

The closing remarks were made by Miss Anthony.

The executive committee will meet tomorrow and will decide upon the time and place for the next meeting.

LATEST FROM CRIPPLE CREEK.

Strikes and Developments in the Greatest Camp.

INTEREST IN THE LINCOLN.

Reported Offer of $200,000 for the Mine —A Very Large Territory Opened Up and Many Prospectors Are at Work.

Cripple Creek, Jan. 28.—It is stated on reliable authority that an offer of $200,000 cash was made yesterday for the Lincoln mine. Dagin, the locator of the mine, and who is now the half owner, refused to put a price on his interest, saying that he had spent 20 years trying to find a mine, and had never succeeded until he came to Cripple Creek, and that now he had found one, he proposed to hold on to it. A cross-cut has been run a distance of 29 feet in the vein and is all in shipping ore. The interest of the entire district has been aroused in this mine and it is said its fame has extended to outside places. It has practically opened up the entire country to the north of Bull hill as far as Barnard creek, and as far each as Gillett. The whole country is crossed by porphyry dykes, and the entire section is alive with prospectors. Even the despised quaking asp country is now eagerly sought after. The opening of the Lincoln mine has proved of the utmost importance to the district.

The Trachyte, on the southeast slope of Bull hill, shows a fine vein of sylvanite. In the 100-foot shaft a drift has been run 75 feet on the vein. The mine is constantly improving as work progresses.

That Gold hill is a fruitful prospecting ground, has been abundantly proved. Only a few days ago, Messrs. J. K. Skelton and Oscar Allen, went to work on the Moonlight claim and at a depth of eight feet, struck a four-foot vein of rich ore containing free gold. This is on the south slope of Gold hill, near the Keystone Skelton and Allen have a year's lease and will make the most of it.

C. D. Wood, who is working the Jack Pot, recently received smelter returns from a car load of ore which showed 5.11 ounces of gold to the ton.

The president of the Montevideo Gold Mining company has been in camp for the past two or three days, completing arrangements for bonding and leasing two of the company's claims, the Montevideo and the Cherley, which are located on Bull hill. The bond is for $75,000, payable in 12 months.

M. E. C. Wadleigh has secured bond and lease on the Lucky Strike. A vein has been encountered in a cross-cut at the bottom of the shaft, three feet in width, that runs $20 to the ton. This claim is adjacent to the Conclave, which is also being worked.

The Caledonia mine has been secured under bond and lease by McMaster. The old buildings are being torn down and new ones will be erected, in which will be placed a fine new plant of machinery. Many thousand dollars' worth of ore has been taken from this mine in the past and some of the finest assays ever taken in the camp. Good work and correspondingly good results are now expected.

NEWS FROM VICTOR.

Two Hold-Ups Captured and Lodged in Jail.

Victor, Colo., Jan. 28.—Monday afternoon M. H. Wolf, who keeps a store at Altman, was riding with his wife, between Altman and Goldfield, when he was held up and robbed. The hold-up was reported at Altman and word was also sent to Goldfield. Later in the day Marshal Coombs arrested two men on suspicion, and to-day they were identified by Mr. and Mrs. Wolf. The men are Jack Haggarty and Mike McMillan. The evidence is very strong against them. They were taken to the jail at Cripple Creek by Deputy Sheriff Lupton.

A missed shot exploded on a claim today at Alta Vista, and John Doan, 65 years old, and owner of the claim, will probably lose his sight as a result.

THE TARIFF BILL.

The Finance Committee Decided to Sidetrack It.

Washington, Jan. 28.—The tariff bill will not be reported to the Senate until after the vote has been taken in the Senate on the free coinage substitute to the House bond bill. The Finance Committee did not take the bill up for consideration this morning, in fact it has not referred to the full meeting, but an understanding was reached before the Democratic members arrived at the committee room. It is apparent that Mr. Jones of Nevada, notified his Republican associates that he would not give them the vote necessary to report the bill until the free silver substitute of the Senate had been clinched. Immediately after this had been done, the Committee on Finance will be able to report the tariff bill.

A number of matters pending before the committee were discussed, but no action taken. Among the more important of these subjects was the House joint resolution directing the Secretary of the Treasury to cause the immediate destruction of all income tax resolutions and all records and statements relative thereto which passed the House Jan. 20.

The committee also considered Mr. Dubois's bill to facilitate the collecting of revenue by providing for the construction and equipment of sampling works for the sampling and assaying of imported silver ores and other ores containing lead, etc. Both of these were referred to a sub-committee for further investigation.

An Unwelcome Compromise.

Much of the time of the committee was consumed in an informal discussion of the compromise suggested by Mr. Gorman as a substitute to be reported from the Committee on Conference after the House bond bill with the Senate free coinage substitute gets into conference. This proposition, as indicated in these dispatches of yesterday, contemplates the issuance of $50,000,000 of gold bonds with which to retire the government's present gold obligations (greenbacks and treasury notes), the declaration that all bonds now outstanding regardless of the provisions of these obligations, shall be made payable in gold and the opening of the United States mints to the free and unlimited coinage of silver. This proposition found few friends in the committee.

Vest was vigorous in his opposition, and other Democratic Senators opposed it because it authorized the issue of gold bonds and provided for the retirement of the greenbacks. The Republicans were antagonistic to a man. The argument was made that this proposition would only work harm to the country and, was intended more as a political compromise than a solution of the financial problem. It was pointed out by one of the sound money Republicans that it meant simply a gold basis for the bondholders of the country and a silver basis for every other class and upon such a ground work the financial fabric could not rest securely. Of course this discussion was entirely informal, but it developed enough to show that such a proposition would find few friends and many powerful enemies in the committee of the Senate which dominates its financial policy.

THE HAWAIIAN CABLE.

Mr. Spalding Explained His Scheme to the Committee.

Washington, Jan. 28.—The sub-committee of the Senate Committee on Foreign Relations this afternoon heard Mr. A. S. Spalding, the projector of the Hawaiian cable, who has a 20-years' exclusive right to land a cable on the Hawaiian Islands, subject to the assent of this government. Mr. Spalding exhibited samples of cables, explained what he wanted to do, what he asked the government and made a long argument showing the commercial and military advantages to be derived from such a cable. Several alternate propositions were submitted, but the one upon which the committee looked with the most favor was that which contemplates the payment of a lump sum per year for the use of the cable for government purposes. This sum was fixed by Mr. Spalding at $160,000 per annum. He will supplement his oral statement of to-day with a written brief.

MR. RUNYON'S FUNERAL.

A Private Service Held at the American Embassy in Berlin.

Berlin, Jan. 28.—A private funeral service was held at the residence of the late Ambassador Runyon to-day at which no one was present except the members of the family and the staffs of the American embassy and consulate. Mrs. Runyon, who is nearly prostrated with grief, was led into the room by her son-in-law, Mr. Haskins. Her condition is causing her friends much anxiety. After the service the coffin was placed in a vault in the American church in the presence of the staff of the embassy and consulate. There was no service at the vault except a special prayer by the Rev. Mr. Dickie of St. George's church.

Mr. F. Zimmermann, United States vice consul general, watched over the body last night.

A DECISIVE DUEL.

Texas Ranchmen Kill Each Other in a Land Dispute.

Fort Worth, Tex., Jan. 28.—A duel which resulted in the death of both combatants was reported this morning from Shofter's Lake, Andrews county. Crick Atmore and Willis Mason quarreled over the ownership of a section of land and came to blows. Then each returned home and started on a search for the other with rifles. They met on the bank of the lake and fired at the same time. Atmore was struck in the head and died instantly. Mason was hit in the body and died in less than an hour.

SUIT AGAINST STANFORD.

A Famous Pacific Railroad Case in the Supreme Court.

Washington, Jan. 28.—Argument was heard to-day by the Supreme Court of the United States in the suit brought by the United States against the estate of the late Senator Stanford of California as a stockholder in the Central Pacific Railroad company to establish his liability for the debts of that corporation to the government. Among the auditors was Mrs. Stanford, to whom the determination of the litigation means so much.

The argument was opened by Assistant Attorney General Dickinson, and will be closed by Solicitor General Conran. Mrs. Stanford was represented by Mr. Joseph H. Choate of New York.

The suit was originally begun in the Circuit Court of the United States for the southern district of California, the demand being for the sum of $15,247,000. Both in that court and in the Circuit Court of Appeals the government was defeated, and the case comes to the Supreme Court of the United States by appeal from the judgment of the Court of Appeals against the United States.

Indiana Politics.

Indianapolis, Jan. 28.—One of the hottest political fights in the history of the State ended here to-day when Col. E. H. Nebeker admitted his defeat by J. K. Cowdy for the chairmanship of the Republican State committee. Robert Mansfield of Muncie, was chosen secretary.

Thursday, March 19, was fixed as the day for holding the district conventions to select delegates to the national convention and Thursday, May 7 as the date of the State nominating convention.

Illinois Republican Convention.

Springfield, Ill., Jan. 28.—The Republican State central committee at its meeting to-night selected Springfield as the place for holding the State convention and April 29 as the date. The Republican "love feast" to-day was attended as largely as the ordinary State convention. It seems to be conceded that John R. Tanner is in the lead for nomination for governor, but the convention will no doubt be an exciting one.

Farm House Burned.

Longmont, Colo., Jan. 28.—The house known as the P. J. Paully ranch, burned to the ground last night. The fire was discovered at 10 o'clock and originated from a chimney.

NewspaperARCHIVE.com NewspaperARCHIVE.com

EASTERN MARKETS.

NEW YORK STOCK MARKET.

New York, Jan 28.—Money on call easy at 3¼ per cent last loan at 4 and closing offered at 4. Prime mercantile paper 6@7 Bar silver 67¼. Mexican dollars 53¾. Sterling exchange weak, with actual business in bankers' bills at $4.75@4.87½ for 60 days and $4.88@4.88½ for demand Posted rates $4.88½@4.89; commercial bills $4.86¼@4.87. Government bonds lower; State bonds dull, railroad bonds firm Silver at the board was strong

Stocks were less active to-day, the sales amounting to 142,300 shares The course of prices were irregular, but at the end of the day, the leading issues as a rule were from ¼ to 3¾ per cent higher than at the close yesterday The irregularity was due to profit taking and selling by professional operators who were disposed to work for a reaction London was a seller of St Paul and Louisville and Nashville but foreign houses were given up as buyers of Reading Speculation closed strong Net changes show gains of ¼@2 per cent on the day Consolidated Gas, however, gained 3 per cent Bonds were strong Sales were $1,461,000

CLOSING PRICES.

Am Tele & Cable	8?	Norfolk & Western	2
Atchison	15⅛	do preferred	7¾
Adams Express	145	North Am	5¾
Alton Terre Haute	57	Northern Pacific	3¼
American Express	111	preferred	12⅞
American Tobacco	77	Northwestern	99¾
preferred	1?1	preferred	144¾
Bay State Gas	21	N. Y Central	97⅛
Baltimore & Ohio	43¼	N. Y., C & St. L	11
Brunswick Land	⅝	1st preferred	79¼
Buf. Roch & Pitts	12	2nd preferred	29⅞
Canadian Pacific	55¾	N. Y. & N. Haven	171
Canada Southern	49	N Y & N. Eng	53
Canton Land	50⅞	N Y. Susq. & W	10¾
Central Pacific	15	do preferred	29⅞
Ches & Ohio	15¾	Ontario	10
Chicago & Alton	152	Ont. & Western	14⅞
preferred	170	Ore. Improvement	2⅛
C. B & Q	77¼	preferred	
Chicago & E Ill	42	Oregon Nav	15
preferred	96	Ore. S. Line & U. N.	6¾
Chicago Gas	65¼	Pacific Mail	26¾
Cleveland & Pitts	155	Peo. Dec & Evans	3
Con Coal	30	Pittsburg	20
Consolidated Gas	151	Pullman Palace	153
C. C. C. & St. L	35¾	Quicksilver	1¾
preferred	85	preferred	15¼
Col Fuel & Iron	27¾	Reading	13⅜
preferred	100	Rio Grande Western	14
Cotton Oil Cert	15¾	preferred	29
Commercial Cable	155	Rock Island	68⅛
Del. & Hudson	124¾	Rome, Wat. & Ogd.	116
Del Lack	163¼	St. L Southwest'n	3¾
D. & R. G	12¼	preferred	11
preferred	45⅞	St. Paul	72
Dist. & Cat. Feed	16¾	preferred	125¾
Gen. Electric	27⅞	St. P. & Duluth	22
Erie	13¾	preferred	85
preferred	25¼	St. P. & Omaha	35¼
Fort Wayne	155	preferred	121
Great Northern pref	110	St. P. M. & M	109
Green Bay	⅝	Silver Certificates	67¾
Harlem	290	Southern Pacific	20
Hocking Coal	2¾	Southern R lway.	9⅞
Homestake	15⅞	do preferred	28⅞
Hous & Texas Cen	1¼	Sugar	105⅞
Illinois Central	96⅞	preferred	94¾
Iowa Central	8⅞	Tenn Coal & Iron	25¾
preferred	30¾	do preferred	100
Kansas & Texas	11¾	Texas Pacific	5¼
do preferred	26¼	Tol A A & N. M	
Kingston & Pem	3	Tol & O Cen	30
Lake Erie & West	21¾	do preferred	65
preferred	72¼	Tol. St L & K C	6
Lake Shore	143¾	do preferred	15
National Lead	25¾	Union Pacific	5¾
preferred	85¼	U P D & Gulf	7¾
Long Island	82	United States Cor	5¾
Louis & Nash	45⅞	do preferred	1⅞
Louis N. Albany	9¼	do guaranteed	21¾
preferred	21	United States Ex	35¼
Manhattan Con	104¼	U. S Leather	9¾
Memph & Charl	15	do preferred	63¾
Mexican Cen	9¼	U. S. Rubber	27¾
Michigan Cen	94	preferred	88
Minn & St. L Com	19	Utica & B. River	15
do 1st preferred	73¼	Wab St L. & P.	7
do 2nd preferred	42¾	preferred	18¾
Missouri Pacific	25¾	Wells Fargo Ex	95
Mobile & Ohio	73⅞	Western Union	84¾
Nash & Chat	65	Wisconsin Central	2¾
Nat Linseed Oil	18⅛	Wheel g & L E	11¾
N. J. Central	103¾	do preferred	35¾

BONDS.

4s Registered	107¾	N. P. 3s	65
4s Coupon	108¼	Northw't'n Consols	141
New 4s Reg.	112	Debenture 5s	105¾
4s Registered	96	Ore. Nav, 1sts	108
D C 3.65s	110	St. Louis & Iron M.	
Canada S. 2d	101¾	Gen. 5s	79¾
Cent Pac 1st	100¾	St. Louis & San F.	
D & R G 1s	112	Gen. 6s	102
D & R G 4s	89	St. Paul Consols	126
Erie 2ds	72	St. P. Chi & Pac 1s	113
Kan Pac Consols	71	S. Pac. Cal 1s	108
K. P 1sts, D. Div	107	Tex. Pac. 1s	86
M K & T. 2ds	60¾	Tex. Pac. 2s	20¾
M K & T 4s	82¾	U P. 1s of '96	102
Mutual Union 6s	115	West Shore 4s	105
N. J. C Gen 5s	114	Mobile & Ohio 4s	68
N. P 1s	116¾	R. G W. 1s	75¾
N P 2s	101	Atchison 4s	74¾

CHICAGO GRAIN.

Chicago, Jan 28.—An effort to boom wheat prices, on the world's shipments being 1,000,000 bushels less than estimated, was made at the opening this morning, but it speedily proved a failure. There were too many holders willing to sell, the first half hour's trading resulting in ½ cent decline from the opening quotations, further losses taking place later Holders of puts and a few scalpers who sold early, bought enough later to rally the market. Receipts in the Northwest were good, amounting to 406 cars against 342 last Tuesday and 172 a year ago Chicago received 125 cars and shipped out 116 746 bushels.

Corn weakened and declined at the opening The loss of strength in wheat and large receipts, 416 cars, were potent factors. Inspections from store were large, amounting to 326,950 bushels Liverpool cables quoted ¼ pence decline at that place Bradstreets reported an increase in available supplies of 3 369,000 bushels, which added to the weakness when announced.

CLOSING PRICES

Wheat Jan. 61, May 63½, July 63⅞

Corn—Jan. 27½@27⅝, May 29¾@29⅞, July 30¾.

Oats Jan 18¾, May 20⅞@20⅞, July 21

Pork—Jan. $10 37½, May $10 70

Lard Jan $5 72½, May $5 95, July $6 07½

Ribs Jan. $5 15, May $5 40, July $5 52½.

Chicago Live Stock.

Union Stockyards, Ill, Jan. 28 Cattle Receipts, 2,000 Fancy beeves, $4 70@4 80, choice to prime 1,300 to 1,700 pound steers, $4 30@4 65, fair to choice steers, 1,200 to 1 500 pounds, $3 90@4 25; common to medium steers, 950 to 1,250 pounds, $3 35@3 85, stockers 600 to 900 pounds, $2.75@3 45; bulls, choice to extra, $3 00@3.50; calves common to good, $2 85@4 75. Other prices unchanged

Hogs Receipts, 16,000 Heavy packing and shipping lots, $4 20@4 45, common to choice mixed, $4 10@4 45, choice assorted. $4 30@4 40; light, $4 10@4 45, pigs, $3.@4 20

Sheep Receipts, 12,000 Inferior to choice, $2.40@3 75, lambs, $3 40@5 30.

To the Stockholders of the Calumet M. and M. Co.:

You are hereby notified that the secretary of the Acacia Gold Mining company, T. P. Airheart of Cripple Creek, P. O, Box 187, is now prepared, on presentation of your certificate of stock in the Calumet company, to issue certificate for one share of Acacia for three of Calumet stock.

A fee of 10 cents for each certificate issued will be charged.

F F ROBINSON.

Jan 23, 1896.

Highest of all in Leavening Power. Latest U. S. Gov't Report.

Royal Baking Powder

ABSOLUTELY PURE

Where He Drew the Line.

The proprietor of the hotel, who was himself a fairly decent sort of fellow, came hurrying into the private office, whither the excited head waiter and the two newly registered guests who had assaulted him were waiting in the custody of the special officer of the establishment.

"Gentlemen," declared the proprietor, "such conduct is disgraceful It so happens that there was nobody else in the dining room to see it, and so some measure of scandal is spared the house. But why did you strike the man?"

"Of course we apologize," said one of the pair, "and deeply regret the painful occurrence, but we were driven to it. When we first entered, one of your waiters seized my coat in such an awkward and precipitate manner as to break off two buttons but I did not mind that especially That was enthusiastic welcome. Then the man who took my friend's hat dropped it on the floor and accidentally stepped into it, but I am sure it was a mishap and unintended, so neither of us felt bitterly toward him. Then a third peace killer trod upon my freshly polished shoe and painfully compressed my toe, but no one would believe he had designed to do it The person with my friend's hat in carrying it and his topcoat to the rack allowed the latter garment to trail across the floor, sleeves hindmost, but you could readily see he was still excited about the hat and was therefore excusable But when at this moment the imperious head waiter appeared and called, 'Come this way, gents' I just waited until he had unmistakably pronounced the word 'gents,' and when we were positive he had used the term we both fell upon him, as one men of self respect"

"He said 'gents'?" queried the proprietor enraged

"He did

"Gentlemen, the apology is mine I said my house had not been scandalized, but it has Go fellow," to the head waiter "and know that you deserved tenfold what you got" Chicago Record.

Ineffective Attempts.

Dr. Meade Now, Mrs. Cusack, that your little son is convalescing from the fever, you should provide him with some cheerful amusement or mild recreation to wake up his enervated spirits.

Mrs Cusack I do try, doctor, but it don't seem to do any good I've had him set out on the porch an watch the other boys stonin Chinymen an playin other games, but little Hankey don't 'pear to take no interest in any of 'em. Chicago Record.

The Season.

"Ah, old man."

"Well, my boy."

"Come in and break a resolution with me."

"Don't care if I do."

There was a shudder in the air, as if there were others. Detroit Tribune.

A Man of Promise.

Neighbor Young Smithers is doin fine in New York city, I hear. He was a mighty promisin young man

Miss Elders (tartly) Yes, and if he don't be back here pretty soon makin some of them good he'll have a lawsuit on his hands! New York World.

What He Relied On.

"No, sir," said the observant man, "there is not going to be any war involving this country."

"How do you know?"

"Blufton is beginning to talk about wanting to enlist and fight." Washington Star.

A Habit.

"I I overheard Mr. Jones proposing to the landlady last night," said the new boarder.

"Yes," said the old boarder; "he always does that when he is not able to settle." Cincinnati Enquirer.

Her Prerogatives.

Frank As this is leap year I will trouble you, Miss Florence, to help me on with my coat

Florence Certainly, and I will stuff your sleeves in with pleasure Detroit Free Press.

Artistically Speaking.

"I was out painting the town last night, but the whole thing remains a dim memory with no continuity."

"Ah, sort of an impressionist painting, eh?" Cincinnati Enquirer.

When He Fled.

He vowed that his love would be changeless and true,
Surviving man's oft shifting humors;
Yet in spite of his protests she lost him; he flew
On the day that he saw her in bloomers.
—Washington Star.

DREAMS OF DRESS.

The long black undressed kid glove is again in fashionable favor.

Small by degrees and beautifully less grow the huge balloon sleeves, so long the rage.

Chiffon, plain, spangled or flowered is a marked feature of nearly every full dress toilet of the season

Cream and white satin toilets are greatly enriched this winter by accessories of lustrous silk velvet

Corded silks and ribbed velvets will be extremely popular fabrics for handsome street and visiting costumes this spring

Another survival of past seasons is the short jacket It is very popular just now in Paris and will come up for favor among dressy spring modes

Few colors are so advantageously worn as yellow under artificial light yellow in all its shades, from palest cream, primrose and canary to maize, buttercup and pure golden yellow

Skeleton vests of Scotch plaid taffeta or surah are worn with the open fronted coats that have the popular bobbed off skirts, and also with the shorter Russian and Eton jackets.

Some of the silk bodices are cut into tabs, "crenelated" at the lower edge; others are made with a short, sharp point front and back, and again we see bodices with short lace basques.

Many of the stylish winter costumes for calling, skating and the up town promenades are in princess shape, the skirt portion in the approved flaring style, but open up the sides and bordered with fur or heavy patterned passementerie.

Kilted skirts will appear this spring, some plain, others trimmed with ribbon put on in rows near the hem before the skirt is plaited, or sewed on from belt to skirt edge after the kilting is done, the ribbon appearing on every third or fourth kilt New York Post

THE LAUREATE.

Some critics think there is still a vacancy in the laureateship Pittsburg Chronicle.

The difference between a poet and a poet laureate is that one is born, while the other is made Boston Herald

While Alfred Austin draws his laureate's pension Mr Swinburne can console himself with the reflection that it is better to err with Pope than shine with Pye" Atlanta Constitution

JEWELRY CONCEITS.

Out of the ordinary are princess lamps in cobalt blue, with figure panels

Stocking supporters are brought out with all the ordinary buckles, slides and loops of gold.

Purses of woven gold have heavy gold clasps circled with jewels and a small watch in the center.

The showcases still disclose side combs in many varieties, with pearl and diamond beading, or with a waved edge of gold.

Feminine smokers can hardly fail to be pleased with cigarette holders having a mouthpiece of amber and tiny bowl of gold Jewelers' Circular

Damsels of 18 endeavoring to pose as worldwise cynics

Grandmothers trying to accustom themselves to the modern nursery regulations. New York World

Not a few who read what Mr. Robert Rowls, of Hollands, Va., has to say below, will remember their own experience under like circumstances: "Last winter I had la grippe which left me in a low state of health. I tried numerous remedies, none of which did me any good, until I was induced to try a bottle of Chamberlain's Cough Remedy. The first bottle of it so far relieved me that I was enabled to attend to my work, and the second bottle effected a cure." For sale at 25 and 50 cents per bottle.

Children with pale, bluish complexions, indicating the absence of the requisite red globules in the blood should take Dr. Sawyer's Ukatine.

Experience and money cannot improve Dr. Sawyer's Family Cure, because it radically cures dyspepsia, liver complaint and kidney difficulty.

Dr. Sawyer:—
Dear Sir: I can say with pleasure that I have been using your medicine, and will recommend it to all suffering ladies
MRS. W. W. WEATHERSHEE,
Augusta, Ga.
For sale by Colorado Springs Drug Co

G. O. Taylor Whiskies used by critical judges.

DISEASES OF THE SKIN.

The intense itching and smarting incident to eczema, tetter, salt-rheum, and other diseases of the skin is instantly allayed by applying Chamberlain's Eye and Skin Ointment. Many very bad cases have been permanently cured by it. It is equally efficient for itching piles and a favorite remedy for sore nipples, chapped hands, chilblains, frost bites, and chronic sore eyes. For sale by druggists at 25 cents per box.

Try Dr. Cady's Condition Powders, they are just what a horse needs when in bad condition. Tonic, blood purifier and vermifuge.

The Colorado Springs Academy for Boys

Founded by REV. W. H. W. BOYLE.
Thorough instruction. Methods adapted the individuality of each pupil. Prepares for college or business. A limited number of home pupils received. Winter term begins January 6, 1896. For descriptive circular apply to
J. B. WALTON, Principal,
21 W. Bijou St

Grocery and Meat Market.

731 NORTH WEBER STREET

JOHN WILLIAMS,

SUCCESSOR TO
HOAG & BUMSTEAD.

TEA! TEA! TEA!

The following are our prices:

The finest Japan per lb.,	75c
Choice Japan, per lb.,	60c
Fine Japan, per lb.,	50c
Good sound Japan, per lb.,	35c
The Finest Gunpowder	75c
Choice Gunpowder,	60c.
The finest Oolong, per lb.,	75c.
Choice Oolong, per lb.,	60c
The finest English Breakfast	75c
Choice English Breakfast,	50c.

Pure Ceylone Tea in original packages, as imported, per lb., 75c.

Drink good tea. Common kinds are injurious. The above are the finest growths procurable

NOTICE OF INCORPORATION

Notice is hereby given that at an election, regularly held in the City of West Cripple Creek, El Paso county, Colorado on the 14th day of January, A. D. 1896, the returns thereof having been duly filed in this office, as provided by law, at which said election the question of the incorporation of said City of West Cripple Creek was duly submitted to the qualified electors residing within the limits of said proposed city, there were cast 25 votes for incorporation, and 2 votes against incorporation, and the result was declared in favor of said proposed incorporation. And notice is hereby given that said City of West Cripple Creek shall belong to the class known as a City of the Second Class.

In witness whereof, I have hereunto set my hand, and affixed the seal of said County Court of El Paso County, Colorado, at my office at Colorado Springs, this 20th day of January, A. D, 1896.
(Seal) CLAY H. WHITE.
Clerk of County Court, El Paso fig
Clerk of County Court, El Paso County, Colorado.

Notice.

The annual meeting of the stockholders of The Portland Gold Mining Company, for the election of directors and the transaction of such other business as may properly come before such meeting, will be held at the office of the company in Council Bluffs, Ia., at twelve (12) o'clock noon, on Monday, February 3d, 1896.

Transfer books will be closed at noon, January 28th, 1896, and re-opened on the morning of the 4th of February, 1896, at Colorado Springs, Colo.

JAMES DOYLE,
Secretary.

The offices of the company in Council Bluffs are with Messrs. Ross & Ross.

NORTH END

Boarding Stables

Buena Ventura, bet. Cascade & Tejon.

Boarding Commission and Sale Stables.

Horses Bought and Sold on Commission.

McGINNIS & JOHNSON.

Sunshine,
Canon,
Rouse,
Franceville,
Anthracite

WM. LENNOX,

106 E. Pike's Peak Ave.

Telephones 89 and 157

Stockholders' Annual Meeting.

Notice is hereby given that the annual meeting of the stockholders of The Ivanhoe Mining and Milling company will be held at No. 26 North Nevada avenue in the City of Colorado Springs, at 2 o'clock p. m. on the 4th day of February, A. D., 1896, for the purpose of electing seven directors of said company to serve for the ensuing year and transacting such other business as may come before the meeting.

WALTER C. FROST, Sechetary.

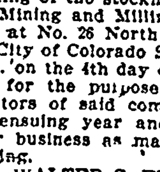

DR. GUNN'S
IMPROVED
LIVER PILLS

A Mild Physic. One Pill for a Dose. A movement of the bowels each day is necessary for health These pills supply what the system lacks to make it regular. They cure Headache, brighten the Eyes, and clear the Complexion better than cosmetics. They neither gripe nor sicken. To convince you, we will mail sample free, or full box for 25c. Sold everywhere. DR. BOSANKO MED CO, Philadelphia, Pa.

REFERENCES:
First National Bank, of Colorado Springs, Colo.
First National Bank, of Cripple Creek, Colo.

JOHN A. SPRAGUE,

Mines, Mining Stocks and ...Investments...

116 Pike's Peak Avenue, Ground Floor.

Member of the Colorado Springs Board of Trade and Mining Exchange.

COLORADO SPRINGS, COLO.

The Cripple Creek Special.

Via the Rio Grande. It is the best train for the

Great Gold Camp.

A Pullman car will be open at Union depot every night at 9:00 p. m. to receive passengers. Train leaves at 1:30 a. m, arrives Victor 7.00 a m, Cripple Creek 7:30 a. m. Secure your berths and tickets at D. & R. G city ticket office, 16 North Tejon Street.

NEW YORK TRIBUNE

Leader of the Republican Party

1896

Are You Willing to Listen to a Suggestion?

The New York Tribune's broad columns and large print make it the easiest paper in the country to read, either on the cars or at home.

Henry Romeike, proprietor of the largest Newspaper Clipping Agency in the world, testifies in a published card, that his clippings for over 4000 clients show that The Tribune contains, day by day, and week by week, far more original matter than any daily newspaper in New York City." He proves the fact by figures The Weekly ranks the same.

Business men find the market reports of The Tribune absolutely without an equal The Tribune is the only newspaper in New York City whose reporters actually visit all the different markets in person.

The Tribune now prints the best and freshest humorous pictures of the day from the comic press of two continents, and supplies plenty of other entertainment.

By its special telegrams and correspondence, its able editorials and high literary character, The Tribune maintains a splendid position in the regard of Republicans and lovers of music, art and good books.

The Tribune's society news is known everywhere for excellence. Its fashions have always been of special value, and changes of style are, as a rule, foretold in The Tribune sooner than in other newspapers.

The New York Tribune is recognized, officially, as the leading newspaper of the Republican party.

As for Farming and Labor, The Tribune has for fifty years demanded, and yet demands, that every possible dollar's worth of food and commodities, consumed by the American people, shall be produced by the American people. For this cause, The Tribune labors in its various editions 365 days in every year.

A man is judged by the newspaper he takes. He who reads the Tribune is wide awake, progressive, respectable and capable, worthy of the confidence of business and social friends. If you are a young man, you will live in a rut all your life (except by catering to that which is base) if you feed your mind upon newspapers, full of scandal, vulgarity and inanity. Think for a moment of the people who read newspapers of that class On the other hand, The Tribune has probably the largest clientele of the very people who can help to improve a young man's position, of any newspaper in the United States. Associate yourself with them.

Mr Horr continues to write for The Tribune.

Sample copies free Daily, $10 a year. Sunday separately, $2. Semi-Weekly, $2. Weekly, $1. Tribune Almanac for 1896, 25 cents.

THE TRIBUNE, New York.

PIANOS

Weber, Knabe,
Wheelock, Stark

For Sale upon easy terms or for rent.

The H. D. Smith Music Co.

Alfred Fiseman, Mgr. 22 N. Tejon

Important Blanks

FOR NEW

MINING COMPANIES.

Certificates of Full Paid-up Stock

Certificates of Impression of Corporate Seal.

For Sale by The Gazette Printing Company.

MATT. CONWAY,
Special Agent 19 East Pike's Peak Ave

D. M. Holden, Pres.; N. O. Johnson, Vice Pres.; David Heron, Cashier.

Exchange National Bank

Capital	-	$100,000
Surplus	-	20,000

DIRECTORS:

Geo. De La Vergne,	W. H. Reed,
N. O. Johnson,	A. S. Holbrook,
D. M. Holden,	J. A. Himebaugh
W. S. Nichols,	H. E. Bassett,
A. L. Lawton,	D. Heron,
H. C. McCreery.	

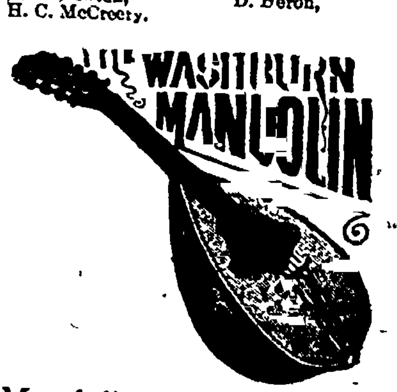

Mandolins, Guitars, Banjos Violins.

String & Musical Instruments.

All kinds and all prices.

21 N. Tejon. HEXT & WILLIAMS.

J. D. G. CRAMPTON,

109 E. Huerfano Street,

COAL & WOOD.

Every effort made to please. Telephone 78.

Cut Flowers.

Roses, Carnations, Violets, Roman Hyacinths Lilies, etc. Also fine assortment of potted plants for decorative purposes at very low prices. Call and see them at

William Clark. The Florist.

Make Your "Wants" Known in These Columns. Double the Circulation of all Other City Papers Combined.

Classified Advertisements.

Two Cents a Line, Each Insertion,
Ten Cents per Line per Week.
All Small Advertisements Must be Paid For in Advance.

WANTED

At Pionner Agency, established Nov. 1, 1887, male and female help, for various kinds of employment, at best of wages.
For Sale, Trade or Rent, property of every description at prices and terms to suit the health of everybody's pocketbook.

A. DIXON,
Successor to A. N. Peale & Co.
Employment and Real Estate Agent, 104 South Tejon street.

Wanted at the.....
W. C. T. U. HOME

Young women to take lessons in type writing, stenography and bookkeeping.
DINING ROOM—For self-supporting women. Employment Bureau in connection

WANTED.

WANTED—300 horses and cattle to pasture, 10,000 acres, one mile from town. J. W. Carmack, 737 E. Cache la Poudre st.

WANTED—For cash, good gentle horse and phaeton. Address Mack, care Gazette.

WANTED Companionable middle aged lady can find home and small wages in family of three. Address Box 62, Colorado City, Colo.

WANTED—Dining room girls and girls for general housework, good wages. Rathbun & Bishop, employments, 236½ Bennett ave. Cripple Creek, Colo. P O Box 613

WANTED—A young man of good address may hear of agreeable and profitable employment by addressing, Y., this office

WANTED Strong girl for general housework. Apply 218 S. Tejon.

WANTED—Good girl wants upstairs work and mending or will go as maid for elderly lady or child's nurse. Address 75, Gazette.

WANTED—By a young newspaper worker, with enough sense to get out of the wet—work—any old kind I am broke. Shall I throw myself off Pike's Peak and fall with my weight from "more till noon and noon till dewey eve," or can you tell me where I can get a job? Can and will do anything that's honest. J. O. B., this office.

WANTED—By a Swedish girl a position as cook or general housework. 11 E. Moreno ave

WANTED—Bids for 50 feet of development work near Grassy Station The Beatrice Gold M. & M. Co., Room 17, Midland Blk.

WANTED—Tenant for three room furnished cottage, rent in exchange for work. Carpenter work preferred. Address Work, this office.

WANTED A few more students in night class. English, classical and business courses. Apply to Prof. J. B. Walton, 31 West Bijou st.

WANTED—Three or four unfurnished or partly furnished rooms, for two persons, not too far north. L. H. E., Gazette.

WANTED—Position by young man. Any kind of honorable employment. H. Paulson, Manitou, Colo.

WANTED—A bright, active young man for office work. Address Boy, this office.

WANTED By middle aged woman care of invalids. Not a trained nurse. L., this office.

WANTED—Capable, intelligent lady (30), ten years office experience, rapid and correct stenographer, typewriter and bookkeeper, with abundant and first-class reference from present and former employers, desires position commencing Feb. 15th. Address H. I., Gazette.

WANTED—Second hand safe, small size. Will trade stocks or pay part cash. Address 532 E. Pike's Peak ave

WANTED—By a competent dressmaker to go out in families or will do work at house. Please call at 419 E. Platte ave.

WANTED—A girl for general housework Must be a good cook, no washing. City references. 1105 N. Nevada.

WANTED—A college student wants furnaces to care for, or any work which college hours will permit. Room 26, Hagerman Hall.

WANTED—Middle aged lady would like to keep house for party of gentlemen or club house. Address J. H. B., Gazette.

WANTED Seamstress, one who understands making ladies' shirt waists. 1321 North Tejon st.

WANTED—To collect your debts for you. Address Collector, Gazette.

WANTED — Housekeepers who appreciate quality and clean coal also kindling and kiln wood, to order of H. Wendell & Son, 112 E. Pike's Peak ave.

WANTED—Position by young man in broker's office, good penman and bookkeeper, acquainted with a majority of the brokers. Having had a seat on Board of Trade, am well advised as to quotations and properties of mining companies; gilt edge references. Address L. B. Gazette.

WANTED A girl for general housework, 327 S. Nevada ave.

WANTED If you want to buy or sell a seat on Board of Trade, call on J. P. Kane & Co., 3 N. Tejon st.

WANTED Young lady wishes office work in city. Address J. A. S., this office.

WANTED Position part or all of time by experienced bookkeeper, fine penman. Address A. B., Gazette.

WANTED Second-hand letter press. Address Press, this office.

WANTED—Position as stenographer by young lady. Inquire L. E. Stewart, Elk Hotel.

WANTED—Sealed proposals will be received up to January 31st for sinking shaft from 100 to 200 feet on Bowling Green property. For further information call on Sweeney & Hull, room 11, P. O. block.

WANTED—Experienced and fully competent nurse girl wants a place. References given Address K., this office.

WANTED—A number of full grown live domestic rabbits. Dr. D. P. Frame, 117 E. Bijou st.

WANTED—By a thoroughly competent cook a situation in private family. Address 13 W. Cimarron.

WANTED Three or four furnished rooms for light housekeeping in good location, Address P. O. Box 521.

WANTED Employment by a woman for general housework. 608 E. Kiowa.

WANTED—To trade a good gentle horse and cart for desirable mining stock. Address H. & C., Gazette office.

WANTED—To sell the best outside grocery business in Colorado Springs. Stock can be reduced to suit capital. Address G., Gazette

WANTED—Apprentice girls wanted to learn hairdressing at 18 E. Kiowa.

WANTED—A good man to work in barn, one that is handy and used to horses. F. H. M., 8 Pike's Peak ave.

WANTED—Horses to pasture, $1 00 per month Excellent grass, water and shelter Perkins Bros., A. L. Lawton's office.

WANTED—Housekeepers to know that the Elite Laundry does flat work, such as bed and table linen, from 35 cents to 50 cents per dozen. 117 N. Tejon st.

WANTED—By man of push, to either buy out or buy into good paying business where largeness of capacity and experience will compensate for smallness of capital. Address H., 45, Gazette.

WANTED—A good two-seated second-hand buckboard Address P. O Box 962.

WANTED—A position by a young man to work at most anything. Have been in the hardware and mercantile business for five years Good references. Address F. J., this office.

WANTED—A position as collector, clerk, salesman or bookkeeper by a competent young man. Best of reference Address C. D. B., this office.

WANTED—To trade a small team of mules for a good sound horse Address E. B., this office.

WANTED Boarders. Should you like board outside of the city, try Brookside, 3½ miles out on Cheyenne road, near Broadmoor Casino. Mrs. I. C. Holmes.

WANTED—Two or three setting hens. A liberal price will be paid for same if delivered at 710 W. Pike's Peak ave. Chas. E. Smith & Son.

WANTED—Honorable employment by young man; anything, must have work. Address H. I. L., Gazette

WANTED—To buy and sell stocks for you. J. A. Wright, 113 East Kiowa st.

WANTED—A good four wheel trap or surrey in exchange for good mining stock. E. S. Johnson, Room 13, El Paso Block.

FOR SALE.

FOR SALE—Encyclopedia Britannica, 24 vols. for $25 00. J. T. Manning, Colorado City, or r. Munroe & East st.

FOR SALE—Chickens breeding, breeding stock, laying hens and pullets at Barett's poultry plant. Go west on Rio Grande street across the creek.

FOR SALE—A mining snap. Two claims about patented, good veins in both, very cheap. This week only $3750 for both. The Willard Investment Co., Victor, Colo.

FOR SALE—Chickens, ducks, young turkeys. Also a few thoroughbred cockerels and chickens 19 W. Moreno ave.

FOR SALE Game cocks for sale, $2 each. Crossed with common hens, produce more eggs than any other cross. Call at F. O. Wood's barn, Cheyenne road, or address P. O. Box 717, Colorado Springs.

FOR SALE Counters, case and shelving, room 3, Midland block.

FOR SALE—Electric telephones for private lines, mines, etc. Jeanne & Alling, 126 E. Pike's Peak ave.

FOR SALE—A ranch of 86 acres of bottom land in the best portion of El Paso county. It has excellent stone and frame buildings, good well of water, and all under fence, several tons of first-class potatoes goes with the ranch. Will either sell or trade for city property. Will sell exceedingly cheap. For information address Martin Drake, Jr., real estate agent, Colorado City, Colo.

FOR SALE—Two patented claims, 300 feet on well defined vein, contact between granite and eruptive rock, has shipped four cars and several smaller lots of ore. Some running 13 oz. gold, over 1000 feet of drifts, tunnels, shafts, etc. on the two claims No deals or talks with middle men. Buyers only Address "Owner," box 698, Cripple Creek, Colo.

FOR SALE—Three second hand bicycles at 15 Gazette Building.

FOR SALE—Party leaving the city will sacrifice Upright Piano. Used only 4 months. Standard make Address J. C., Gazette

FOR SALE—Or trade, a good lot in Manitou. Part cash and part mining stock. Address L. T., Gazette.

FOR SALE—The best bargain in the city for a house and lot, for a few days only. See W. D. Shemwell, room 2, Midland block.

FOR SALE—School lot number 14, Section 36 on Grouse Mountain, Cripple Creek district Edward Ferris, 104 Pike's Peak ave.

FOR SALE—Or trade for city property, handsome 7 room cottage and 2 acres, Cheyenne Valley. 109 E. Kiowa.

FOR SALE—A few high scoring Buff Cochin chickens, also pedigreed Scotch collie puppies. Enquire at 710 W. Pike's Peak avenue. Chas. E. Smith & Son.

FOR SALE—Dry goods and notion stock; will take part pay in good mining stocks. Address X. Y. Box 94.

FOR SALE—Or exchange, for Colorado Springs property or mining stock, house and lot in Edinburg, Grundy county, Mo. Good twelve room frame house with basement, conveniently arranged. Two good wells of water, good cave wood house and other buildings. Three-fourths of an acre, garden, barn lot, ten ornamental and fifty-five bearing fruit trees, also small fruits in great variety. Population of town, 200. Good district school and one of the best colleges in the state. Beautiful village property unencumbered. Address Box 749, city.

FOR SALE—A few fine horses at the London livery in rear of Durkee building. Match team and single drivers.

FOR SALE Cheap, good bedroom suite and other furniture. Basement 324 North Nevada ave.

FOR SALE 4 Shetland ponies. Inquire at H. T. O'Brien's harness shop. 13 South Tejon st.

FOR SALE—House and lot, 414 E Cache la Poudre st. Apply to R. H. Purington, Trinidad, Colo.

FOR SALE—Canopy top phaeton and four-seated English cart. Midway stables.

FOR SALE—Thoroughbred buff leghorn cockerells, the finest in the state. Also common hens. Call at 615 E. Cimarron.

FOR SALE—Thoroughbred barred Plymouth Rock and Black Langshan cockerels. Inquire at 218 S. Tejon st.

FOR SALE—The best short order restaurant in town. See W. D. Shemwell, room 2, Midland block.

FOR SALE—Full-blooded female coach dog. 1½ years old. Apply at 118 S. Tejon st.

FOR SALE Remington typewriter in good condition. R. W Hemenway, 10½ East Pike's Peak ave.

FOR SALE Two seated Kensington pole and shafts in excellent order, at Walker's barn.

FOR SALE—7 mining claims near the Lincoln mine. C. W. Currie, 15 North Tejon.

FOR SALE Or will trade for good mining stock, a 3 room cottage almost new, half block from car line. H. Shillady, stock broker 124 E. Kiowa.

FOR SALE—But few bargains left in New York city property. Lots at $895, $1000, $1050, $1075, $1100, $2150, $1300. Nice dwelling, all improvements, $1800. Will exchange for Colorado Springs property. A. Meinhiled, 30 E. Kiowa.

FOR SALE—Best lots on Wood ave. also on N. Tejon, east front. 412 S. Tejon.

FOR SALE—Lease and bond, 17 months to run. Full patented claim, centrally located. Low royalty. Best prospect in Cripple Creek district. Address Miner, Box 44, Cripple Creek.

FOR SALE—Several vacant lots, also desirable houses. H. Shillady, stock broker, 124 E. Kiowa st

FOR SALE—A ranch wagon, team and harness or will exchange for good mining stock. Address X., Gazette.

FOR SALE—A St Bernard pedigree pup at No. 9 E. Pike's Peak ave.

TO RENT.

TO RENT—One large nicely furnished front room, first floor. 203 N. Wahsatch.

TO RENT—Desk room, ground floor, Hagerman building, 109 E Kiowa.

TO RENT—Nicely furnished front room $1 50 a week 116 Pueblo ave.

TO RENT—3 rooms with kitchen. 429 East Pike's Peak ave.

TO RENT—A sunny nicely furnished room at 532 N. Tejon st

TO RENT—Furnished room, lower floor. Call until 1 p. m. 313 E. Bijou.

TO RENT—SPECIAL From April 1st, ranch in Western Colorado, 320 acres, 30 under cultivation, 80 can be cultivated. Wire fenced. Log cabins and stables. 2 horses, milch cows, pigs and chickens. Water supply first-class Good fishing on premises, deer, elk and grouse in near vicinity An ideal opportunity for health-seekers. Particulars may be had and photographs seen by addressing Ranch, this office

TO RENT—A 11 room modern house in fine location, one block north of the Antlers Address C. K., Gazette.

TO RENT—Furnished house, in whole or part 412 S. Tejon.

TO RENT—Small store, 121 N Tejon St.

TO RENT—Furnished or unfurnished 8 room house on N. Nevada. J. E. Carpenter, 109 E. Kiowa.

TO RENT—A new 7-room house handy to business. Enquire W. W. Atkinson, No. 4, E Pikes Peak ave.

TO RENT One furnished room for light housekeeping. 717 N. Weber

TO RENT—Newly furnished rooms, all conveniences. 317 St. Vrain.

TO RENT—Pleasant front room; Apply 415 E. Bijou

TO RENT—Pianos, organs and sewing machines, at Aiken's Music store on Pike's Peak ave.

TO RENT—Pianos, organs and sewing machines. Hext & Williams', 21 N. Tejon st.

TO RENT—Adjoining the city on the north, 1000 acres, good house eight rooms, water, shade, etc Chas. L. Tutt, 14 Pike's Peak ave.

TO RENT—A furnished room at 128 N. Weber

BOARD AND ROOMS.

TO RENT—Desirable south room with board at 114 E. Platte ave., opp. North Park.

TO RENT—Rooms and board, table board if desired, new house, modern conveniences. Terms reasonable. 419 E. Platte ave.

TO RENT—Four bright sunny rooms, with board. Special terms for winter. Also table boarders. 104 E Boulder, cor. Tejon.

TO RENT—Desirable rooms with board at Miss Blandin's. 28 E. Dale st.

TO RENT—Rooms with board, at the Woodside. 3 N. Weber. Mrs. M. W. Nertney.

MISCELLANEOUS.

EASTERN lady of education and refinement desires position as governess. English, German, acquired abroad. Highest references. Address Miss Gaffney, 1620 E. 13th ave., Denver, Colo.

A LIMITED number of horses and cattle taken to pasture one mile north of town. Good grass, good water, good shelter. Horses sailed for and delivered. Apply at Windmill Ranch, or address P. O. Box 305.

PUGH BROS., house and sign painters. Address 545 W. Huerfano st.

LEAVE your orders for home-made Relaton bread, doughnuts, cookies, pies, etc., at 107 Cheyenne ave.

WILL make wool dresses from $6 to $8 until March 1st. Also go out by the day. Miss Waldron. Work guaranteed. 213 N. Weber st.

FLUTE—A fine Boehm flute for sale. Call at El Paso County bank. E. C. Beetle.

BICYCLE Muffs for sale at Wilbur's and Wahl's.

LOST.

LOST—A case containing a meal ticket good at The Alamo and receipts. Finder will be rewarded by returning Harry Yost, 209 South Nevada.

LOST—Russian Fish Marten Fur Boa. Finder please return to D. C., this office.

LOST—A purse containing money, check and other papers. A liberal reward if returned to Gazette office.

LOST—½ pair chenile curtains between 700 N. Corona and Huerfano st. Please return to this office and oblige E. G. Guthrie.

LOST—A long fur boa sable, with many tails Saturday afternoon, probably on Cascade or Nevada aves. $10 reward if returned to 1221 N. Cascade.

LOST—Pair gold eye glasses at corner Uintah and Nevada. Return to this office.

LOST Or stolen, a stout black oak cane with straight bent handle, broad silver band round in shape of a buckle about 9 inches below handle. Finder return to 15 W. Dale st., and get reward.

FOUND.

FOUND—A new vest in the college campus. Owner can have same by paying for this notice and proving property. F. W. Isham, 1216 N. Nevada.

TO TRADE.

TO TRADE 85 feet front, clear, 3 rooms, car line, will trade for city property and assume. Address C. R. L., Gazette.

TO TRADE First-class ranch in the Arkansas Valley, perpetual water rights, good improvements, for Colorado Springs property or furniture of rooming house. Address C. B. R., Gazette.

TO LOAN.

MONEY TO LOAN—In sums to suit borrowers on approved mining stocks or good security. Chas. H. Rogers, broker, 27 Midland Block.

TO LOAN—Money to loan on good city real estate, or other marketable securities, in sums to suit, at lowest rates First-class bonds for sale. W. H. McIntyre, Hagerman Block.

TO LOAN—Money to loan in any amount on good Colorado Springs real estate at lowest rates. Crescent Agency, No. 5 Pike's Peak ave.

PALACE
GROCERY COMPANY

Opera House Block

Offers special low prices for this week. Fresh strawberries received daily.

APPLES.

Baldwins, Greenings, per barrel	$4 00
Apples—Ben Davies, Pippins, per barrel	3 00
Fancy Bell-flower apples, per box	1 60
100 lbs Divide potatoes	60
10 lbs rolled oats	24
3 cans good quality corn	24
3 cans good quality tomatoes	24
3 cans good quality peas	24
3 cans good quality string beans	24
3 cans good quality succotash	24
3 cans good quality lima beans	24
Gal apricots, peaches, pears and plums, per can	35
Gal. New York apples	23
Gal. tomatoes	25
California table fruit, per can	15
Cream of Maize, 3 lb	25
Honeycomb honey, per frame	16
10-lb pail Hammond's pure lard	90
Fowler's Medium hams, per lb	10½
Fowler's breakfast bacon, per lb	10½
Fowler's pickle pork, per lb	11
Butter—Rock Springs Creamery, per lb	25
Our best Mocha and Java, per lb	40
Crushed Mocha and Java, per lb	15
Arbuckle and Lion coffee, per pkg	23
Maple syrup, gal can	1 00
Maple syrup, ½-gal. can	60
7 lbs buckwheat flour	24
7 bars White Russian soap	1 00
100 lbs Pride of Colorado flour	1 90
100 lbs Longmont Patent flour	2 00
25 fine bottle white meal	30
5 lbs choice raisins	24
Fancy Oregon prunes	11
4 lbs choice rice	25
7 lbs navy beans	24
Silver Thread kraut, per gal	35
Armour's and Snider's soups, per can	35
Fine Colorado cheese, per lb	15
Fancy Queen olives, per quart	85
Sardines, per box	4
Choice figs, per lb	10
Fine oranges, per doz 20, 30 and	40
Lemons, per doz 25, 35 and	40

Remember the goods you buy of us are strictly first class, and we guarantee our goods to be the lowest in the city, quality excepted. Goods delivered promptly. Telephone 227.

We are receiving new goods daily and trying to give our citizens luxuries from all parts of the world.

TELEPHONE 227.

Electrical and Bicycle SUPPLIES.

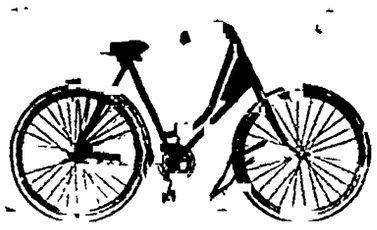

Gladiator Bicycles.

Jeanne & Alling.

126 Pike's Peak Ave.

MAYER, STROUSE & CO., 412 B'way, N. Y., Mfrs.

MANLY VIGOR

ONCE MORE in harmony with the world, 2000 completely cured men are singing happy praises for the greatest, grandest and most successful cure for sexual weakness and lost vigor known to medical science. An account of this *wonderful discovery*, in book form, with references and proofs, will be sent to suffering men (sealed) *free*. Full manly vigor permanently restored. Failure impossible.

ERIE MEDICAL CO., BUFFALO, N.Y.

1879 | Edward Ferris | 104 PIKE'S PEAK AVE. Old Established Loan & Investment Co | 1896

REAL ESTATE AND LOANS.

I offer the Following Bargains in Real Estate:

1. A beautiful property on San Rafael St., fronts College Reservation. House in first class condition, has seven rooms and bath room. Laundry with stationary tubs, hot and cold water, furnace, electric lights and all modern conveniences, lovely lawn, fruit trees and shrubbery, good barn with water, altogether one of the most desirable residence properties in the city. Will be sold very cheap if within the next few weeks.
2. Property in first rate location, South Weber street, good stone house with seven rooms, lot 50x190. A bargain on easy terms.
3. New ten room house East Monument st., all modern conveniences. For sale at less than cost.
4. Several vacant lots on North Weber street, good location, moderate price.
5. Fine vacant property in D. Russ Wood's addition, north end.
6. Seven-room house E. Bijou street, new, with all moderate conveniences. Well rented.
7. Several good properties in Colorado City. Will exchange for mining stocks.
8. Nice improved property in West Colorado Springs.
9. Good house and lot for rent or sale in Lorrain, Cheyenne road.
10. Nice 5-room house on Weber st. Good cellar, gas, furnace, hot and cold water, range, good barn, lot 25x190. Five minutes walk from First National Bank.
11. I call special attention to a most desirable business property directly in the business center now paying 10 per cent. rental on the price asked. Always occupied and will be worth much more money.
12. Best corner on Cascade ave., fronting the mountains. A beautiful location for a hotel or appartment house. Lot 125x190 feet, small house.
13. Corner lot South Weber st. lot 50x100 Price $1250; house has five rooms.
14. Fine 10-room house, North Weber st., new, all modern conveniences, steam heat, electric lights, fine lawn, first class residence, price low and terms easy.

I have various other properties for sale in Colorado Springs and Manitou.

The properties offered above will be worth much more than I now ask for them and they are well worthy the attention of investors.

MINES AND MINING STOCK.

We are Members of Board of Trade and Mining Exchange.

MAKE A SPECIALTY OF CRIPPLE CREEK STOCKS.

If you want to buy or sell we solicit your orders.

We have purchased for our clients very many thousands of shares and have always made a good, and in most cases an enormous profit. If you want your business properly and carefully attended to come to

No. 104 Pike's Peak Ave., back room.

EDWARD FERRIS. CLARK H. SMITH.

1879 | EDWARD FERRIS, 104 Pike's Peak. | 1896

THE TWO NEXT BOOMS!

The first boom will be in mines, and in the stocks of companies owning patented mines strictly in the mineral belt. That boom is beginning now The next boom following that will be in real estate, and vacant lots will advance very rapidly. It will pay to buy them before the prices get high.

We offer 100x190 feet, a corner fronting 190 foot on car line, in the best part of the south end, for $2250, and will make very easy terms. Five houses can be built on this ground, and can be made about a 20 per cent. investment.

100x190 feet on N. Tejon for $3000. Will be worth $4000 within six months.

A fine east front lot, 50x190 feet, on N. Tejon for $1500. One of our best bargains.

150x190 feet, corner, on North Nevada, for $1500. Six houses can be built on this tract, and the rents will make it a very handsome investment.

A vacant lot on Colorado ave. for $100.

A vacant lot in Hillside Addition on monthly payments of $10.

Two choice lots on N. Weber at $1500 each. Easy terms.

100x190, corner, best part of North Cascade for $8000. One of the choicest locations in the city.

A good business block paying 13 per cent. on the price. One of the safest and best investments we have ever offered.

Real estate to trade for gilt edged mining stocks.

Money to loan at 7 and 8 per cent.

VERNER Z. REED & CO.

(Successors to Reed Bros.)

28 South Tejon St. Telephone 207.

THE LONDON LIVERY

REAR OF DURKEE BUILDING.

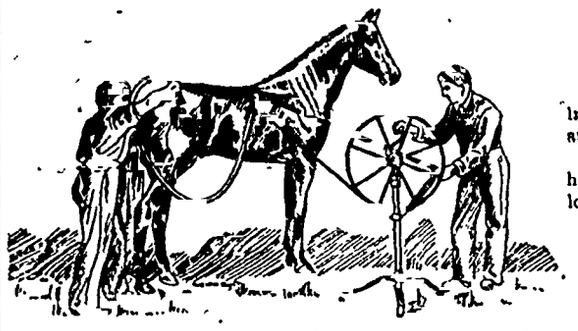

Finest and most stylish in the city. Saddle and driving horses.

Buggies and traps to hire by the day. Special low prices by the month

Horses clippled on improved machine. For terms call at barn, or at

H. H. MOTZ,

8 Pike's Peak Ave. Harness, Saddle, Trunk and Valise Dealer.

RUSSIA HAS WON A GREAT VICTORY.

Little Doubt Remains of the Convention With Turkey.

RIVAL DIPLOMATS ECLIPSED.

England at a Loss to Know What Is Best to Do. Germany Will Not Take the Initiative—Massacres Will Cease Now.

(Special London Letter.)

London, Jan. 26.—Though the government officials here and in Paris and Berlin concur in denying all knowledge of an offensive and defensive alliance between Russia and Turkey, little confidence is placed in their professions of ignorance. Semi-official denials in a case like this are to be expected, especially when the defeated diplomats wish to conceal the truth or prevent its being told. It is now recalled here that it was quite six months after the conclusion of the Unkiar-Skelessi treaty that the British government, on information vouchsafed by Russia, received absolutely definite news that there was such a treaty.

Within three weeks parliament will assemble. The United Press has reason to predict that are then the evidence of the existence of a Russo-Turkish compact will be one so complete that further denials will be impossible. In the ministerial circle it is believed that Sir Philip Currie, the British ambassador to Turkey, will be recalled shortly, and that this action is due to the fact that he has been overreached and discredited in Constantinople.

The Speaker's Constantinople correspondent, whose accurate inside information gives his communications high reliability, has written under date of January 18 that Russia is the absolute master of the situation. The secret compact guarantees the integrity of the Ottoman empire, Russia agreeing to assist in the restoration of order in Kurdistan, and also to defend the Dardanelles. France has made her bargain with Russia and will consequently give her consent to the compact. Germany is currying favor with the czar. Austria will maintain a neutrality and await her opportunity. This, the correspondent adds, is the end of the intervention of the powers—a triumph for Russia and the defeat and humiliation of Great Britain.

It is believed that the Russo-Turkish agreement is not embodied in a formal treaty, but consists rather in an exchange of notes.

As the entente practically makes Turkey a Russian protectorate, it is expected that it will be attended by a cessation of the Armenian massacres, the czar henceforth sharing the sultan's responsibilities.

The London papers, discussing what Great Britain will do, variously suggest the open annexation of Egypt, the seizure of an island near the Dardanelles, and the sending of a fleet to Constantinople. They generally conclude, however, that it will be best for Great Britain in the meantime to lie low.

Lord Salisbury's health may seriously affect his diplomatic activities. The recent crowd of events has been a great strain on him, though his intimate friends state that he bears up well. His looks, however, tell a different story. He appears to be fagged and worn. The statement of the British case in the Venezuela dispute, which is being prepared by Sir Frederick Pollock, corpus professor of jurisprudence of Oxford university, will take larger proportions than was expected.

It will scarcely be ready at the time set for the reopening of parliament. Sir Frederick Pollock has for a long time been an advocate of permanent arbitration.

Prince Henry of Battenburg was not in good condition before he started on the expedition to Ashantee which has cost him his life. His life of ease and high living made his physique soft, though his average health was good. His condition was ill-suited to face the risk of malaria, an ever present danger in Africa, particularly along the gold coast and in the country lying back of the coast. He was always eager for active exercise, but he could not always get it.

His widow, Princess Beatrice, became ill from anxiety after she heard that he had been stricken with fever while on the march to Coomassie, and Dr. Reid, one of the court physicians was in constant attendance upon her, treating her for nervous exhaustion and insomnia.

Since the first shock of the news of the death of the Prince has passed, Princess Beatrice is better, the certainty being better than the torturing suspense.

Secretary Grant of the Royal Yacht squadron has heard nothing from Mr. C. Oliver Iselin, one of the owners of the yacht Defender, Mr. Grant expects to receive a copy of the findings of the committee of the New York Yacht club which investigated the charges made by Lord Dunraven against the Defender syndicate, although he is without any intimation as to how he will receive it.

GERMANY'S POSITION.

Not Likely to Lead in Denouncing the Czar.

Berlin, Jan. 27.—Despite the affection of incredulity which pervades the foreign office in regard to the alleged agreement between Russia and Turkey, concluding a treaty which cements the two empires in an offensive and defensive alliance, the popular belief grows that the convention is an accomplished fact. News received from Vienna upon this subject from semi-official authorities has had the effect to greatly weaken the power of the official denials of the story which has been put forth most assiduously within the last forty-eight hours. The Vienna advices have also led to admissions of the fact that an entente of some kind has been entered into by the Sultan and the Czar is not all improbable. As a matter of fact, the diplomatic circle here credits M. Nelidoff, the Russian ambassador to Turkey, with having achieved a grand coup under the noses of the English and Austrian ambassadors, though both of the latter were known to have been watching the Russian diplomat, having had good reason to suspect that Russia was playing her own game while pretending to act in concert with other powers. In the early part of the week reports were in circulation that Turkish orders had been placed for large purchases of arms and other munitions of war with German firms. These rumors awakened the attention of the German public to the fact that previous negotiations of the same character had collapsed, owing to the fact that the Porte was unable to give drafts for the amounts which would cover the purchases and it was generally believed that the reports were unfounded. This time, however, the public have been fooled. The contractors, it is true, made another refusal to deliver the goods without a cash equivalent, or adequate security, but they were astounded by receiving drafts, on account, on Constantinople banks, together with the assurance from the agents of the German government in Constantinople, that not only would the balance be paid, but that additional orders were impending, the payment of which would be guaranteed. As the financial embarrassement of the Turkish government is well known, it is reasoned that Russian monetary assistance is a part of the compact between the two powers.

A Bankrupt Treasury.

The correspondent of the Cologne Gazette in Constantinople telegraphs to his paper that the public treasuries of Turkey are empty and that the officials and soldiers, even to the highest rank, who have been called out to proceed against the Armenians have for a long time past been unpaid, it being absolutely true that they have not had a penny for months. For many weeks, too, the authorized purveyors to the army have stopped furnishing supplies to the soldiers who are in a starving condition, to alleviate which they have been preying upon the people. In some places the troops have beset houses at the instance of their commanders and demanded food.

Under these circumstances and many other kindred disorders, a Russian alliance would be more than desirable and the forced drafts upon the people would be certain to cease. How an alliance between Russia and Turkey would affect the triple alliance is a matter of uneasy speculation. Newspapers which have no official connections, in the meantime, ignore the better informed view that the whole situation as regards the dreibund is a blow to the aspirations of Austria and agree that the subject is a delicate one to handle. Some of these papers pursue the line of the Hamburger Nachrichten, Prince Bismarck's organ, that the interests of Germany are not being immediately affected and the government must wait developments before interfering.

It is certain that the Berlin government cannot be expected even by the most interested of its allies, to take the initiative in demanding that Russia shall explain when the existence of the alleged treaty is verified. The situation as it now stands will involve the denunciation of the international stipulations of the treaty of Paris concluded in 1856 and renewed later in the Berlin Congress. This may finally set Europe aflame, whereupon there will be a long pause which will be devoted to active diplomacy. After that, what?

It is said upon good authority that the emperor in conversation with a guest at dinner in the castle Thursday evening expressed his opinion that the island of Cuba was lost to Spain. The best course for Spain to take, the kaiser is alleged to have said, would be to come to some sort of an agreement with the United States whereby she could obtain some substantial return for the cession of the Island, but he was of the notion that it was probably too late for even such transaction as that now.

GOETHE'S FAUST.

Prof. Ahler's Lecture in the University Extension Course.

The third and closing lecture of Professor Ahler's courses was delivered last Monday.

The second part of Faust, he said, has seemed to some critics a mass of allegories and abstractions; to others, the work of the trembling hand of old age; still others have praised it immoderately. The advice given by Mr. Thomas of Michigan University is good, who would have us lay aside the idea that the text is a Chinese puzzle, and read it as any good poetry, with the mind free to respond to its infinite suggestiveness. Yet the text alone, without the help of a biography of the poet, and of good commentaries and reference books, will hardly make Goethe's purpose clear.

Faust is first seen, worn out by utter wandering, reposing on a flowery turf and soothed by kindly spirits. It soon appears that his bitter experience has not crushed out aspiration and Mephistopheles is therefore still as far as ever from winning his soul, under the terms of the compact. But unwearied in his evil purpose he takes him next to the Emperor's court, where they find the laws relaxed, the army mutinous and the treasury bankrupt. Mephistopheles proposes a scheme of paper money, which is joyfully adopted. The carnival, which follows symbolizes the social and political aspect of humanity, in a great variety of allegorical figures. Faust finally produces magic fire, and quenches it with his wand, after which the emperor demands enamoured of the phantom Helen, and Paris. With the aid of Mephistopheles, this is accomplished, but Faust becomes enamoured of the phantom Helen, and can no longer remain quiet at the emperor's court but must seek and win her. He is taken by Mephisto to his old study, when his former famulus Wagner, now a learned doctor is endeavoring to make a man by chemical process—one of the alchemist's dreams. Wagner has unusual success, for the homunculus appears, but when he besieges the creature with hard questions of philosophy, the latter slips away and betakes himself, with Faust and Mephisto to the fields of Thessalia, where various personages of classic mythology are holding their Walpurgis right. Here Faust finds Chiron, and through his aid and Manto's is put in the way of winning Helena from Persephone, queen of Hades. Mephistopheles finds a form quite to his taste in that of Phorkirs, and in this guise conducts Helena to Faust in his Arcadian castle, where the pair are wedded, and their son Euphorion is born. The latter undoubtedly represents romantic poetry and especially its typical figure, Byron. He attempts a sort of Icadian flight, falls and perishes, upon which Helen also disappears.

Faust now turns to schemes of useful activity. He will drain a large bay, and convert it into fields and homes for millions of men. He obtains the necessary grant from the emperor, by defeating with the aid of Mephistopheles, a hostile army, and proceeds to his task. This, however, he finds he cannot perfectly accomplish till he can have possession of a little sand hill, on which stands the home of Baucis and Philemon. The aged couple refuse to comply with his wish; and at last, losing patience with their obstinacy, he gives Mephistopheles leave to remove them by force. The latter burns their house in their absence, and the poor old people die of grief.

It is now that Faust is assailed by the four gray women, Want, Guilt, Care and Distress. Care, in particular, wins an access which the others cannot obtain, and smites Faust with blindness. But he still takes delight in the progress of his scheme for winning land from the sea; and, in anticipation of its successful accomplishment, pronounces the fatal words which were, according to the compact, to forfeit his soul to Mephistopheles. In uttering them he dies, and Mephistopheles exults in his triumph. But in a moment he finds that he has reckoned without his host. For the sweet contentment to which Faust at last owned, had been obtained, not through Mephistopheles, but in spite of him, and it is the angels, not the evil spirit, who have won the soul.

"The noble spirit now is free,
And saved from evil scheming,
Who'er aspires unwearedly
Is not beyond redeeming.
And if he feels the grace of Love
That from on high is given,
The blessed hosts that wait above
Shall welcome him to Heaven."

With the conclusion of Professor Ahler's course, the subjects of the University Extension lectures pass over to the scientific departments, and Professor Strieby is to follow next Monday with the topic of "Ventilation Through Chimneys and Fireplaces." As this lecture is experimental, it will be given in the basement of the Coburn Library.

Woodmen Social.

The Woodmen of the World and the Woodmen Circle had a jolly time at their rooms in Durkee block last night. The occasion was a joint open meeting by these two orders. There was a large crowd present, and manifested enthusiastic interest in the proceedings.

The meeting was presided over by F. H. Maynard, and a fine programme was presented. After the close of the programme refreshments were served to the entire crowd; and after the refreshments came the jolly part of the evening, when everybody talked and walked and mingled in games and had a good time generally.

The Woodmen and the circle have secured this hall for every Tuesday night, each order meeting twice a month. It is their intention to hold their joint social meetings as often as once every two months, through the year.

The pointed and eloquent addresses of Mrs. Pyles and Dr. Robinson will not be wasted on the desert air, but will result in good to the order.

The Denver Post last evening had what it professed to call an expose of the mind reading of Anna Eva Fay. The writer knows all about it. Nit. At least it would be hard to convince Mr. Greenfield of this city that the cheap tricks ascribed to her in that article are the way she works it. When she was here he asked her where he could find his brother, from whom he had not heard in 12 years. She answered promptly 1521 Broadway, New York. He sent a telegram promptly and yesterday got a letter from his brother. He is a lawyer in New York, with an office at 281 Third avenue.

Mr. R. L. Garcelon is in the city arranging for the publication of a souvenir book for the First regiment of the National Guards of Colorado. It will have the pictures of all the officers, including Troop A. It will be issued about the 15th of February.

To Chas. C. McClaren, and Whom it May Concern:

You are hereby notified that the following certificates of stock heretofore issued to C. C. McClaren, in the Beacon Gold and Silver Mining company, have been sold and assigned by said McClaren and transferred to other parties on the books of the company; and are void and will not be recognized by the company:

No. 88, dated March 4, 1893, for 2000 shares.

No. 90, dated March 4, 1893, for 1000 shares.

No. 109, dated March 24, 1894, for 7400 shares.

O. B. WILLCOX,
Secretary Beacon G. and S. M. Co.
Dated, Cripple Creek, January 25, 1896.

These Are Priced Right.

HOSIERY

Gent's seamless wool hose, 21c.
Ladies' seamless fast black fleeced hose, 15c.
Ladies' seamless fast black with high spliced heels, 19c. or 3 for 50c.

UNDERWEAR

1 lot children's wool underwear, broken line, cost not considered when we say

25c.

HIBBARD & CO.,

19 S. Tejon St.

The Watchward of the day is Economy.

And there's no such good place to practice it as at The May.
We will continue our "Green Tag Sale" One Week Longer.

Your Money Refunded

And refunded cheerfully without the customary "red tape" method or the least delay in any way. That is what we believe to be a true test of

Reliable Merchandising.

CLOTHING.

We only have room to mention a few special bargains:

Overcoats formerly sold at $15, $18, $20, $22 50, go at this sale at..... $10.00

Suits formerly sold at $15, $18, $20, $22 50, go at this sale at..... $10.00

Suits formerly sold at $10, $12, go for... $5/$6.50

Overcoats formerly sold at $10, $12, go for..... $5/$6.50

Children's shirt waists formerly sold at 25c and 35c, go at this sale for..... 15 cents.

THE MAY CLOTHING COMPANY,

No. 20 South Tejon Street. Colorado Springs, Colo.

East End and Boulder Heights

THE LATEST ADDITIONS TO COLORADO SPRINGS.

Lots Offered with Special Inducements

In these most attractive portions of the town. Also in all parts of Colorado Springs and Manitou for business or residence on easiest terms.

THE COLORADO SPRINGS COMP'Y.

ROOM 9, GAZETTE BUILDING.

CALL ON US AND ...SEE THE FIRST

'96 Victor

In Colorado Springs.

We have received a lot of them. Not materially changed in appearance, but in detail, viz:

28 Spokes front, vs. 24.
32 Spokes rear, vs. 28.
5 inch tread, vs. 6.
1⅝ inch double tire, vs. 1¼.

Improved single tube tire.
Weight, 17 lbs. to 24 lbs.
Level top bar on all frames.
Wheel base 2 in. shorter.

Round Fork Crown and New Fork Side.

New chain—very light and silent.
New rear hub. New design pedals.
New design saddles.
New design bars, etc. etc.

A.S.BLAKE

10 S. Tejon Street.

Union Ice and Coal Co.

BANNING & GALLAGHER.

Natural Ice, Canon, Sunshine and Maitland.

McFerran Lump Coal, $3.00 per ton

TELEPHONES 81 & 148

Up town office 15 N. Tejon Street.

SIDEBOARDS!

are going so fast we must change our ad to

Bed Lounges.

And they are fine. Variety and grades to suit everybody.

JOHN LENNOX,

120 South Tejon.

H. T. O'BRIEN,

WHOLESALE AND RETAIL

Harness & Trunk Factory

Call and examine my fine line of

MEXICAN ART STAMPED WORK

Belts, Hat Bands, Purses, Card Cases, Photo. Cases, Chatalaine Bags, Bill Books, Dog Collars, Razor Strops, etc. any design made to order. Lap Robes and Horse Blankets in all styles and prices.

Agent for Pratt's Stock and Poultry Food. Telephone 78 No. 18 S. Tejon Street

MATT. CONWAY HAS RECEIVED

A Large and Fine Line of Shoes

And is now making Great Bargains. He can suit everybody.

MATT. CONWAY - 19 East Pike's Peak Ave.

Three Gold Medals and Twelve First Class Premiums awarded for Artistic Photography.

ALFRED FREEMAN,

Artist in Portrait and Landscape Photography.

Dealer in Hand Cameras and Supplies.
Also Fine Finishing for Amateurs and the Trade.

Ground Floor Studio, Cor. Tejon and Kiowa.

A WEDDING IN FLOWERY JAPAN.

Customs and Costumes Faithfully Represented.

A PICTURESQUE PERFORMANCE.

Baptist Choir and Young People Gave an Interesting and Instructive Entertainment at the Church Last Evening.

It is true at all weddings that the groom is an insignificant feature of the ceremony, a mere incidental accessory, but it would seem that in Japan the bride also plays a minor part in the tragedy, or comedy, while the star performer is the matrimonial agent (presumably the village gossip) who is styled the "go-between." That is what was learned by the large audience that assembled at the Baptist church to see a Japanese wedding illustrated. The general conclusion seemed to be that in Japan marriage must be a failure.

But the performance of the Oriental ceremony was exceedingly good. No trouble had been spared in making all the details harmonious, and the performers were painstaking in their several parts. The platform of the church was decorated in Japanese style, and when the wedding party were grouped in picturesque Japanese attitudes, with the colors of the costumes harmoniously blended, the whole formed a picture to delight an artist.

Miss Glencoe Kindig gave, in a very pleasing manner, a description of the ceremony, and an explanation of the Japanese marriage customs.

The musicians, with curious Japanese instruments, performed with great accuracy and much feeling a classical Japanese wedding march composed by Lokomensukito in the Fifth century, before the Christian era.

Miss Maude Barker was a charming bride and the handsome imported Japanese costume was exceedingly becoming. Mr. Clinton Draper was all that a groom should be, and enduring the ceremony with becoming dignity and resignation. The only feature of the performance, however, which seemed to offer the bride and groom any recognition, was the simultaneous drinking from a two-spouted teapot. This difficult and interesting bit of juggling was performed with great deftness and eclat.

The most prominent as well as the most difficult part in the ceremony was performed by Miss Vinnie Lee as the go-between. Miss Lee was the personification of Japanese grace.

The other characters in the wedding were as follows: Brite's parents, J. A. Jeancon and Miss Frances De Graf; groom's parents, C. A. Fiedler and Miss Nellie Langley; bride's maids, Miss Mary Richardson, Miss Dillie McNew, Miss Nita McNew, Miss Clara Cottrill, Miss Pauline Cottrill, Miss Minnie Walker; musicians, Miss Gertrude Wright, Miss Alma Parker, Miss Anna Wolf and Miss Hattie Dane.

In addition to these the ushers and all others in any way connected with the performance were in full Japanese costume.

The costumes were all very fine, and were imported for the special occasion by China Jim.

At the close of the entertainment ice cream and cake were served, and later in the evening a flash light protograph of the performers was taken by Emery.

The South Park.

To the Editor of The Gazette.

Dear Sir: You will pardon me for taking exception to one or two points raised in your editorial of this morning in connection with the proposed site of the new county buildings. No one can deny that we need new county buildings; it will be generally admitted that the center of the south park will furnish a better opportunity for architectural display than the present site. It would surely enhance the value of property in the south part of the city. But it appears to me that these are not the most vital considerations. There are other matters of greater moment than architectural sightliness, and the doubling of real estate values. This is one of the prevailing isms of our city its gross materialism. It cannot be denied that a large building in the center of the south park will largely reduce its value as a park. What is a park? It can scarcely be defined as a strip of lawn, with a high brick or stone wall at one side. A county building in its center with all the business it will concentrate there and around the park will more or less completely take away its character as a quiet place of rest and refreshment. A park cannot retain its primitive purpose by setting a hive of industry down in its center and surrounding it on all four sides with stores and offices. If we take the part for county purposes let us not deceive ourselves by thinking it is still a park pure and simple. I should, however, be the last one to oppose this proposition, provided the people whose park privileges are to be so seriously interfered with are to be compensated in kind. Population in the south part of the city is far more compactly located than in any other section of the city. We here need a park more than other localities. What is to be done with the proceeds of the sale of the present property? Desirable as it might be to beautify Willow park, it could not be made a desirable place of popular resort without a very great outlay of money. A beautiful drive might be constructed along the stream, but this could scarcely be compensation to those to be deprived of park privileges. It must be admitted, also, that Dorchester park is not very practical. If you take away this park give us another at the foot of Tejon street, on either the east or the west side of the street, south of Las Animas. Would not this also be an opportune time for resuming negotiations for the purchase of South Cheyenne canon? Very truly yours,

MANLY D. ORMES.

Ex-Mayor Stillman's Funeral.

The funeral of ex-Mayor J. W. Stillman was held yesterday afternoon from his late residence on North Nevada avenue. There was a very large attendance of friends. Rev. W. H. W. Boyle read the funeral services and then the body was taken in charge by the Masonic lodges of the city. The funeral cortege was very long. At the head marched a platoon of police, then came the Knights Templars, the Blue lodges and the Chapter members. Following the carriages containing the relatives and friends were carriages containing Mayor Plumb, the council and the city officials.

During the afternoon the city offices were closed and the fire bell tolled while the funeral party passed the city hall. Every honor was paid the late mayor and good citizen.

Help for Armenia.

The following subscriptions have been received for the American Relief Fund for the suffering Armenians:

Prof. M. C. Gile	$10 00
Mr. Herbert Skinger	3 00
Cash	8 50

Further subscriptions may be made either at The Gazette office, the office of the Evening Telegraph, or with Mr. E. D. Heron at the Exchange National Bank. The list will be published each day.

Y. M. C. A. Business Meeting.

An exceedingly interesting business session was held at the rooms of the Y. M. C. A. last evening. Quite complete reports were given from each committee. H. R. Chapman for the religious work, Mr. E. B. Simmons for the membership, Hugh Shillady for the reception committee, Mr. E. W. Irvine for the committee on invitation, Mr. Starr for the boarding house committee, Mr. W. C. Bispham for the committee on visitation, and Dr. Martin for the committee on Junior work. Nine new members were elected.

Mr. Hugh McCabe rendered a very pleasing vocal solo which was greatly enjoyed.

After the business of the evening was finished, Prof. P. M. Bach was introduced and presented in a very interesting manner his theory of the moving planets and fixed stars. After the remarks, the meeting was thrown open for discussion which was very spirited. A hearty vote of thanks was given to the Professor for his entertaining remarks.

The Benton Murder Trial.

The trial of Cook, Berry and Smith for the killing of D. H. Benton at Goldfield last October was still on in the first division of the District Court yesterday. After the evidence for the defense was in Gen. Danford moved for a discharge of the prisoners on the ground that no case had been made out. Judge Harris granted this to Jack Berry, but continued the trial for Smith and Cook. Their evidence was then introduced, and was concluded about 5 o'clock. The case will be argue this morning.

Gleason's Exhibition.

Coliseum hall was crowded last evening at Prof. O. R. Gleason's exciting exhibition of horse taming. The [illegible] of the equine family was at his best, and thoroughly entertained his large audience.

Judge Colburn's handsome animal was given a second lesson, and his subduing earned the hearty approval of the audience. The animal's first lesson seemed to take only the rough edge off. At his second lesson the animal made as game a fight last evening as he did on the previous evening. It required nearly a half hour to thoroughly place him under the Professor's magic power, but when he admitted the horse tamer his master, the audience stood on the seats and shouted approval.

The remaining two subjects handled by Prof. Gleason were equine brutes of various dispositions, and both of them were beyond the control of their owners. When Prof. Gleason had completed these animals' teaching they had become family pets.

Prof. Gleason's marvelous powers have been discussed all over the civilized world. The skeptics have claimed that the Professor hypnotized his subjects before he attempts their training. Others with the same degree of seriousness declare that the whips which the horse tamer carries contain a mysterious oil, and with each crack of the whip he sends a magnetic oil over the horse's flanks which completely places the brute under a mysterious spell.

Whatever Gleason's powers may be, they are marvelous and truly wonderful. Prof. Gleason will give another exhibition this evening and each evening during the remainder of the week.

Thirty Days Respite.

On Monday Gov. McIntire granted a respite to A. W. Van Houten, the slayer of Richard Newell, Jr., who was to have hanged this week. Mr. Goudy, the attorney for the condemned man, has been working hard for him, and has convinced the Governor that new evidence in the case can be had. The Governor has concluded to give him 30 days more of life until the evidence can be sifted.

Charles Fitzhugh, the son of Mrs. H. M. Fitzhugh, died in Denver on Monday of pneumonia. He was about 23 years old, and was a member of the Salvation Army. He took cold while out marching. The remains will be brought here this afternoon for burial. He was a member of Troop A of the National Guards, and the members are requested to meet at the armory this afternoon at 4 o'clock to attend the funeral.

Monday afternoon a fellow named Pat Mack attempted to rape a 10-year-old girl at Colorado City. Feeling was running pretty high over there, but Sheriff Boynton went over and got the man and brought him here. Yesterday Justice Walker put him in $500 bonds for his appearance in the District Court. Mack is a roustabout who has been hanging around the saloons.

The Woman's Missionary society of the First Congregational church will meet this afternoon at 3 o'clock at 631 North Cascade avenue. The subject of the meeting is "Constantinople."

Emma Mackey was granted a divorce in the County Court yesterday from William Mackey on the grounds of extreme acts of cruelty.

Special Sale.

Of stamped linens and silk this week. Stamping done to order. Embroidery lessons, two hours 25 cents. Mrs. Chapsey, 110 North Weber street.

For Sale.

Buff leghorn cockerels, the finest in the State. Call or address J. O. McCracken, 618 East Cimarron street.

Several groups of claims in Cripple Creek, suitable for mining companies, for sale by L. E. Sherman, room 8, Exchange block.

A few pneumatic bicycles at $15. Sager's pneumatic saddles. A. O. Downs, Columbias and Hartfords, 105 East Bijou.

Special Announcement.

Mesdames Huxley and O'Connor, plain and fashionable dressmaking, cutting and fitting. Strictly up to date. 20 W. Cimmaron.

THE MAY'S GREEN TAG Sale This Week.

Colorado's Business for 1896.

A fine showing of the business enterprise of the State will be presented in the directory which is to be issued in March. It will include mines, real estate, agriculture, fruit growing and facts of local history, including mineral wealth, manufactures, financial and other business institutions, schools, professions, etc.

Low's discount sale on books still in progress.

BABY BUGGIES Oh, my! Over 50 now on exhibition at Lennox Furniture store.

Letter files at Low's.

DIED.

FITZHUGH—In Denver, on Jan. 27, 1896, Charles H. Fitzhugh, aged 23 years. Funeral services will be held from Grace Episcopal church in this city this afternoon at 4:30 o'clock.

BUSINESS LOCALS.

HALLETT & BAKER,
Undertakers, No. 7 Cascade avenue.

DR. W. E. SINTON,
Dentist, El Paso block.

Dr. M. H. Smith, dentist, has removed his office to 118 East Kiowa street, opposite Hagerman block.

DR. W. FOWLER,
Dentist.
Rooms in Nichols block, 18 South Tejon street.

J. ALLEN SMITH,
Dentist. Office third floor, Bank block.

IF YOU

Are about to entertain your friends don't forget that you can get everything you need in the way of refreshments, salads, ices, fancy creams and biscuits of every kind and flavor known to the business. Just as good right here in this city as you can get anywhere in the East. Fancy baking and catering in latest and swellest styles. Our goods are made by experts, and our prices are as low as consistent with high-grade goods. If you want the best try us. MUETH'S.
126 North Tejon.
Tel. 265.

G. O. Taylor Whiskies relieve throat and lung troubles

H. WEBER.
THE LEADING CYCLE HOUSE
119 EAST PIKES PEAK

OPERA HOUSE | POPULAR PRICES

THURSDAY, JAN. 30,

Bowman & Young's

MINSTRELS

25 STARS 25

Prof. Chas. Yutzy's Brass Band and Solo Orchestra.

New Costumes. New Stage Settings.

Grand Street Parade.

Reserved seats on sale at Johnson & Curtis' coal office, opera house block.

Opera House.

Saturday, February 1st.

Another Success. Lincoln J. Carter's new play,

THE DEFAULTER.

The most thrilling and naturally presented play on the boards, mounted with all the lavishness and regard to detail characteristic of Mr. Carter. Special scenery. Special company.

The greatest mechanical effect of the age.

The Terrific Double Leap For Life.

A perfect wonder in stage craft.

POPULAR PRICES.

Reserved Seats on sale at Johnson & Curtis' Coal Office, Opera House Block.

Boland's North End Store

Come up town and buy the latest standard makes in Hats. We have them in the Nobby Derbys and pretty Fedoras at $1.00, $1.50, $2.00, $2.50 and $3.00. They are the same you pay $1.50, $2.00, $2.50, $3.00 and $4.00 for down town. The same may be said of our beautiful selection of Fancy Shirts and Neckwear. As for Underwear we are 20 per cent. below anybody down town. A call will convince you we have the cheapest as well as the finest and largest lines in Colorado Springs.

131 North Tejon Street,
Cor. Bijou St.

BOLAND'S.

COME TO US AND SEE THE BARGAINS

WE ARE MAKING IN

CLOTHING!

Boys' Waists and Hats

These are FACTS, not FAKES. We are doing a big business. Cut prices does it

HOLBROOK & PERKINS,

Bank Block. Colorado Springs.

A New Mining Exchange

Will be opened Monday, January 27, 10 a. m. at 130 N. Tejon street by Grebe & Taggart, prescription druggists. At end the first call.

L. B. Farrar. H. A. Scurr.
Room 7, Nichols Blk;
OFFICE OF THE
San Bernardino,
Capitol Gold,
True Fissure,
Bull & Mineral,
Hartford G. M. Co.
Octagon Silver & Gold,
Cheyenne Home M. Co.
Sedan Gold M. Co.

THE COLISEUM

6 Nights only, commencing

MONDAY, JANUARY 27

The world renowned

Oscar R. Gleason,

King of Horse Tamers. Marvelous feats of

HORSEMANSHIP!

Only indoor exhibition of the kind in the world.

Commencing Nightly at 8:15.

ADMISSION - 25 CTS.

John Tomlinson, Manager.

OUR ANNUAL CLEARANCE SHOE SALE.

Having finished our annual invoice we find we have too many shoes, and in order to make room for our spring goods, we are going to sell shoes at unheard of prices. Every cut price given will be made low enough to sell them on sight.

Lot 1.
140 pair ladies' hand turn button shoes, opera and square toe, former price $5, sale price
$3.00

Lot 2.
100 pair ladies' hand turn and welt shoes, kid and cloth top, former price $3.50, sale price
$2.50

Lot 3.
250 pair ladies' kid button shoes, former price, $2.50 to $3.50, sale price
$2.00

Lot 4.
175 pair ladies' kid button shoes, small sizes, former price $2.50 to $3.50, sale price
$1.50

Lot 5.
[illegible] pair miss kid and cloth top button shoes, former price $2.25, sale price
$1.10

Lot 6.
75 pair grain school shoes, sizes 12 to 2, sale price
50 Cents.

Lot 7.
110 pair men's French calf shoes, former price $6, sale price
$1.00

Lot 8.
83 pair men's cork sole shoes, former price $5, sale price
$4.00

Lot 9.
85 pair men's calf Congress and lace shoes, former price $4 to $5, sale price
$3.00

Lot 10.
150 pair men's calf Congress and lace shoes, former price $3 to $5, sale price
$2.00

Lot 11.
45 pair boys' calf shoes, sizes 2½ to 6½, former price $2.50, sale price
$1.50

Lot 12.
60 pair boys and youths shoes, sizes 12 to 5½, sale price
$1.00

YOURS FOR GENUINE BARGAINS,

Opp. P. O. VORHES BROS.

Strong Furniture.

The Furniture we sell has good, solid character. The joints are strong and well braced where they should be. We look out for that. There are plenty of ways of slighting Furniture so that it won't show on the surface. There is neither lack of knowledge nor lack of care in THIS store.

Our prices are at least as low as any dealers' in the state. Very often they are lower. Everybody treated alike.

Colorado Springs Furniture Company.
106 NORTH TEJON STREET.

CLAUDE SACHS, Mining Editor

MINES, STOCKS AND INVESTMENTS.

SILVER.................. .67
LEAD.................... 2.90

Colorado Springs Mining Stock Association.

Colorado Springs, Jan. 28.—A very good morning's business was transacted at the Exchange to-day, well over 300,000 shares of stock changing hands. Nearly all the listed stocks were busy and most of them were strong in price. The silver stocks were very well represented, A.-J. selling to the extent of 1,000 shares at 60¾ and 61, and Mollie Gibson over 2,000 sales as high as 53. The heaviest seller was found in Marion Gold, which sold to the extent of 16,000 shares, the bulk of which went at 1¼, but which jumped up to 1⅝ at the close of the call. The next heaviest seller was Pharmacist, with 14,000 shares to its credit. This started out very strong at 18¾, but fell off a little as the business continued and was offered quite freely at 18 at the close. New Haven had an even 10,000 sales, but was a little off color, selling down as low as 6¾, though it improved a little afterwards. Consolidated was strong at 20 and better, and Bob Lee was lively at 2¾. Mt. Rosa was strong. It started to sell at 18⅞, and went up to 19¼ but fell a little towards the close of the call. The newly elected officers appear to be having a good effect on the stock. Union continued firm in price and sold well at 43 and better. Isabella, Findley and Creede and C. C. remained about the same. The total sales for the day amounted to 32,500 shares.

Mines.

	Bid.	Ask.	Sales.
Argentum-Juniata	[illegible]	[illegible]	[illegible]
Anaconda	6[illegible]	[illegible]	2000
C. C. Consolidated	19¾	20[illegible]	5000
Favorite	10¼	11¼	......
Gold and Globe	21	21½	......
Gold Crater	3.00	5.00	
Golden Fleece	1.5[illegible]	1.64	400
Ingham Con	25½	26	5000
Isabella	57	57¾	2100
Isabella, stamped	56	56½	......
Mollie Gibson	53	55	2000
Pharmacist	17¾	18	14000
Portland	1.54	1.56	......
Rubicon	24½	25½	......
Specimen	14	15	......
Union	42¾	43¼	6500
Work	21¾	21½	6000

Prospects.

Alamo	8¼	9	......
Bob Lee	2¾	2⅞	4000
Creede and C. C.	6¾	7	1000
C. C. G. Exploration	17¾	18	......
C. O. D.	....	8	......
Croesus	3	3¼	7000
Fanny R.	8⅜	8⅝	3000
Findlay	4¼	4⅜	3000
Franklin	2⅜	2⅝	......
Good Hope	1¾	2¼	......
Hayden	10	11	......
Ida May	....	20	......
Matoa	21	23¾	......
Marion Gold	1⅜	1½	16000
Mt. Rosa	18⅞	19	7500
New Haven	7¼	7⅜	10000
Oriole	5¼	5⅜	1100

Separate Sales.

The separate sales for the call were: Anaconda, 1000 at 69; A.-J., 900 at 61 and 100 at 60¾; Consolidated, 1000 at 20½, 2000 at 20¼, 500 at 20¾ and 2000 at 20; Mollie Gibson, 700 at 51, 310 at 52, 500 at 52¾ and 100 at 53; Ingham Con., 5000 at 25; Golden Fleece, 300 at $1.63 and 100 at $1.61; Isabella, 1000 at 56¾, 1000 at 56½ and 500 at 57; Pharmacist, 4000 at 18¾, 3000 at 18¼ and 7000 at 18; Union, 1000 at 43¼ and 5500 at 43¾; Bob Lee, 6000 at 2¾; Croesus, 7000 at 3¼; Mt. Rosa, 500 at 18⅞, 1000 at 19, 2,500 at 19¼, 3000 at 19¼ and 500 at 19; Creede and C. C., 10,000 at 6¾; Franklin, 1000 at 2½; Marion Gold, 12,000 at 1¼ and 4000 at 1⅜; Fanny R., 2000 at 8¾ and 3000 at 8½; Findley, 3000 at 4¼; New Haven, 2000 at 7 and 2000 at 6¾; Oriole, 500 at 5⅜ and 10,500 at 5¼; Work, 3000 at 21, 1000 at 21¼ and 500 at 21¾.

Unlisted Stocks.

Caledonia, 3000 at 1 and 1¼.
Calumet, 56,000 at 4¼ and 4½.
C. K. and N., 6000 at 1⅜ and 1⅝.
Colfax, 500 at 4¼ and 4¾.
C. C. and M., 5000 at 7¾ and 7½.
Champagne, 5000 at 1⅜ and 1⅝.
Dante, 1750 at 12 and 12¾.
Defender, 6000 at 1½ and 1¾.
Enterprise, 1000 at 20 and 20¼.
Ernestine, 5000 at 1½ and 1⅝.
Garfield-Grouse, 720 at 7¼ and 7½.
Golden Eagle, 3000 at 4¾ and 5.
Gold Standard, 15,000 at 10¼ and 10⅜.
Gould, 3500 at 14¼ and 14½.
Gold Rock, 1000 at 1⅝ and 1¾.
Agate, 6000 at 1¼ and 1½.
Hester, 11,000 at 1½.
Henrietta, 400 at 3 and 4.
Jack-Pot, 3000 at 12¾ and 12½.
Jefferson, 8000 at 23¾ and 24.
John Bull, 6000 at 1⅜ and 1½.
N. Y. G. M. T. Co., 2000 at 1⅛ and 1¼.
Ophir, 2500 at 11¾.
Reno, 2000 at 7¼ and 7¾.
Security, 1000 at 1 and 1¼.
Sacremento, 1000 at 8 and 8⅜.
Silver State, 13,000 at 2⅜ and 2¼.
Squaw Mountain, 3500 at 10 and 11.
Star of the West, 3000 at 1¾ and 2.
Vanity Fair, 500 at 3¼ and 4.
Wheel of Fortune, 2000 at 1½ and 1⅝.
Mountain Beauty, 10,000 at 6.
Millionaire, 11,000 at 1⅜.

An Explanation.

Considerable confusion is being caused by the similarity in names between two companies which have recently become somewhat active on the Board of Trade: these are "The Katherine" and "The Catherine H." Gold Mining companies.

The similarity was unintentional and the "Catherine H." company selected its name without being aware of the existence of its predecessor. They are, however, entirely distinct and this fact should be borne in mind by the investors. The "Katherine" company has five well located claims near Rhyolite mountain, and not far from the Lincoln; on three of these patents have been applied for, development work is being energetically pushed and the prospects are good. These claims are the Honey, the F. and E. the R. A. P., the Ant Hill, and the American Flag No. 2. The directors are C. F. Kjellander, Edwin Arkell, A. A. Carnduff, H. H. Dorsey and F. C. Clivenden. The company has 225,000 shares of stock in the treasury, besides $1,000 in cash.

The 'Catherine H.' company owns the Catherine H., southwest of Gillett and near Lincoln and King of Diamonds. It joins the Necessity and lies directly north of and contiguous to the E. C. F. and Rittenhouse, both of which are now shipping claims. The Catherine H. has been considerably developed and quite an amount of ore has been shipped, some of which has yielded quite profitable returns. This claim is patented. The company also owns the Gold Nugget and the Pride of Cripple Creek, lying just north of Del Oro and a little northwest of Mound City. These claims will be patented at once and development work and shipping will be resumed upon the Catherine H. The capital stock of the company is 1,250,000 shares and it has 250,000 shares in the treasury.

The directors of the company are William Banning, T. H. Devine, F. E. Brooks, H. M. Blackmer and Robert Mullin.

It is only fair to say that the similarity of names was absolutely unintentional and that it is a cause of regret to both parties.

The Idlewild Company.

The Idlewild company has just been organized with a capital of 1,500,000 shares. The stock has a par value of $1 and 500,000 shares have been placed in the treasury for development purposes.

The company owns three full claims, two near the Lincoln and one on Beacon hill. The properties near the Lincoln are the Idlewild and the American. In the [illegible] it is thought that an extension of the Lincoln vein has been encountered, as there is a quantity of ore that runs from $35 to $40 to the ton.

The Beacon hill claim is the Green, located next to the Nellie Bly. Assays from a small streak on the claim run as high as $180 to the ton but it is not in paying quantities. Patents have been applied for on the Green and Idlewild.

The officers and directors of the company are as follows: F. E. Robinson, president; J. W. Coffey, secretary and treasurer; F. E. Brooks, Chas. Zobrist, L. H. Shafer. The gentlemen are all well known in Colorado Springes and are large holders of Idlewild stock, of which they are not inclined to let go, although the stock is not pooled there will be practically nothing but treasury stock on the market.

The Mt. Rosa Gold M. Co.

To straiten out the somewhat muddled state of affairs of the Mt. Rosa company its holding have been formally sold out to the Mt. Rosa Gold Mining company. The long deferred annual meeting has at last been held and everything decided upon satisfactorily. The officers and directors are as follows: President, Linus E. Sherman; vice-president, W. P. Bonbright; secretary, Clarence Edsall; treasurer, S. B. Dickens, with B. K. Walker and E. A. Rope directors.

Omaha and Grant Smelting Co.

The annual meeting of the Omaha-Grant Smelting and Refining company was held yesterday afternoon and the following directors chosen for the new year: Guy C. Barton, E. W. Nash, J. H. Millard, J. E. Thatcher, James B. Grant, Edward Eddy and William H. James. Messrs. Barton, Nash and Millard are prominent citizens of Omaha. The board selected Guy C. Barton for president, James B. Grant as vice-president and E. W. Nash to the double office of secretary and treasurer.

Reports of officers showed that the company paid quarterly dividends on its capital stock of $2,500,000. The gain in business in 1895 over 1894, is shown in the following resume from the secretary's report:

	1894.	1895.
Gold, ounces	138,755	225,650
Silver, ounces	12,371,668	12,013,434
Lead, pounds	63,328,959	65,978,860
Copper, pounds	960,000	511,000
Bluestone, pounds	6,815,461	6,920,899

Current News.

The Catherine H., the E. F. C. and the Rittenhouse, all three located in the vicinity of the now famous Lincoln, are reported to have struck pay ore in large quantities and to be ready for shipping.

The West vein No. 1, located on Gold Quartz mountain, promises to develop into a very good mine. The shaft is thirty-five feet deep and at that depth the vein assays $13. The formation of hanging wall is granite.

The Edna and Hallie lodes, southwest of Mt. Pisgah, are looking up remarkably well. There is a six-foot "blanket-vein" on these claims, which assays $12 at the surface.

The Zucher claim, which is situated near the Lincoln mine and about one mile west of Gillett, has a 30-foot shaft and at that depth is exposed a good vein of ore carrying values to the amount of $24 per ton.

Work is being steadily pushed on the Colorado Boss No. 3, which is proving to be a very desirable proposition. The main shaft is now at a depth of 175 feet. A three foot vein of phonolite ore is showing which runs better than $200 to the ton. Drifts are being started from the bottom of the shaft and everything is being done to make a heavy shipper out of this mine.

The owners of the Jubilee, located on the west slope of Gold hill and north of the Half Moon are taking out pay ore to ship to the mill at Cyanide.

The Abe Lincoln on Poverty gulch is in pay ore. This is likely to be a shipper.

The National Gold Mining company is about to sink a new shaft on their newly acquired property near the Pharmacist on Bull hill. They have already sunk a shaft fifteen feet with favorable indications, and will soon let a contract for an additional depth, good pay ore is expected. This company will also sink a shaft in their Globe hill property.

Some six miles west of Cripple Creek, on High creek, prospectors have struck very good ore at a depth of thirty feet, in a vein of fine grained granite. This vein is six feet wide and runs two ounces more. All the ground has been fully staked.

Messrs. McLaughlin & Seavey expect within 60 days to erect a mill on their extensive claims in the Gillett district. This company has recently been a heavy investor in the Gillett district and now own forty-one claims there, and have supervision over 500 acres of good mineral lands at the head of Ore creek.

The Little Valey lode with a fifty foot shaft has two good veins uncovered, both of which show pay ore. The claim is under bond and lease for $20,000. The veins on the Little Valley are supposed to be extensions of the famous Gold hill veins.

The Alsa R. on Raven hill, located south of the Moose, was recently purchased by an English syndicate for the consideration of $85,000. Mr. Eddy, an expert mining engineer, reported upon the property. The same syndicate bought several other caims in the vicinity of the Moose mine, and controls a score of options for the purchase of some of the most promising prospects in the district.—Journal.

Frank and Jim Blezinger, who own 13 claims on the northeast side of the Mt. Pisgah range claim that they have found a good body of ore on the Eagle and Big Horn and on the Climax 1, 2, 3 and 4. The formation of this property is porphyry.

The Dolly Varden tunnel has a second ore chute which is proving to be continuous and as far as it has been developed shows a fair grade of ore. The ore chute is 120 feet below the surface and has also been cut by a cross cut in the 70 foot level.

The Log Cabin is down 55 feet in quartz. The rock across the vein averages $50. This mine is located 1½ miles north of Gillett. If one-third of the strikes reported in this locality materialize another $5,000,000 output can be added to the Cripple Creek district.

Mr. Frank Pettingell left for Denver last night where he will remain for the rest of the week. He reports a big business at his branch office.

A very good strike is reported to have been made in one of the Hester company's properties. Mr. Harry Ferguson left for camp last night to look into the matter.

Mr. Joe Hutchinson, the popular caller at the Exchange, has been on the sick list for several days past. He is now reported to be better and is expected to be on deck by the end of the week.

The following companies have recently registered with the International Trust company: Tycoon, Pilgrim, Mt. Rosa, Currency, and Great Northern. These are in addition to the large number registered previously.

Mr. J. K. Miller returned from camp yesterday where he had been inspecting his lease on the Sacremento. The property is showing up well and the new hoister which has been placed on the ground will be running for the first time to-day. Trenching was started a few days ago which resulted in the discovery of a twelve inch vein of good looking ore. It assayed $12.50 on the surface.

Ex-State Senator Morton of Pueblo has been a very heavy buyer of Millionaire Gold Mining stock of late, and it is generally believed that he is paying prices for it that are in excess of the present market quotation. John E. Phillips, the well known mining operator, and manager of the Cripple Creek Gold Exploration company, is recommending Millionaire stock to his friends. Broker Pettingell is looking after his interest in the market, and is generally recognized as a very heavy buyer of the stock on all occasions. Julius B. Downey, vice-president of the Millionaire company, states that he believes the Susquehanna lode, belonging to this company, is worth fully as much as the entire price the stock is now selling at.

DOUBLEDAY, ROPE & CO.
Bankers & Brokers
MEMBERS OF THE EXCHANGE
Opposite Opera House.
Telephone 209.

JNO. W. PROUDFIT & CO.
Bankers and Brokers.
Members of Colorado Springs and Denver Mining Exchanges.
Direct Private Wires to Chicago, New York, Boston, and all important Eastern Points.
Colorado Springs Office, 25 North Tejon Street.
Denver Office, Mining Exchange Building.

J. K. MILLER & CO.,
INVESTMENT BROKERS.
Telephone 2[illegible]. P. O. Box 357.
Room 50, Hagerman Building.
Send for telegraphic cipher code.

Russell Prentice,
STOCK BROKER,
Room 1[illegible], Exchange Block,
Colorado Springs.
P. O. Box 420. Telephone 171.

W. H. [illegible],
MINING STOCK BROKER
Stocks Bought & Sold
ON COMMISSION.
No. 4 South Tejon Street.

J. W. MILLER & CO.
BROKERS.
Orders Given Prompt Attention.
Members Colorado Springs Mining Stock Association.
Room 2, First Nat. Bank Building.
Telephone 286.

Carnduff & Rusch
STOCK BROKERS.
Rooms 18 and 14 Hagerman Blk.
Telephone 30.

SHERWOOD ALDRICH. EUGENE P. SHOVE.
SHOVE, ALDRICH & CO.
Bankers and Brokers.
Telephone No. 55. 28½ N. Tejon St., Colorado Springs.

W. H. McINTYRE & COMPANY,
BANKERS AND BROKERS.
Hagerman Block. ESTABLISHED IN 1876. Colorado Springs.
Members of Colorado Springs and Denver Mining Stock Exchanges.
(OFFICE IN DENVER.)
Advances made and Stocks carried for customers. Negotiate Bonds, Notes, Warrants and Deeds of Trust. First Mortgage Loans for Sale.
Long Distance Telephone 288.

WILLIAM P. BONBRIGHT. CHAS. O. POND. WILLIAM F. FISHER.
WILLIAM P. BONBRIGHT & CO.
BANKERS AND BROKERS.
A General Banking Business. New York Stocks and Investment Securities. Foreign Drafts and Letters of Credit.
MONEY TO LOAN AT SIX PER CENT.
Upon Improved Business Property.
MINES AND MINING STOCKS.

CLARENCE EDSALL & CO.
Bankers and Brokers.
Hagerman Block.

P. O. Box 51. No. 108 Pike's Peak Ave. Telephone 66.
EDWARD F. WELLES,
Mining Stock Broker.
Member of Colorado Springs Board of Trade and Mining Exchange,
ALSO OF THE DENVER MINING STOCK EXCHANGE.
Prompt and Careful Attention to Foreign Correspondents.
CRIPPLE CREEK GOLD STOCKS.
NOW IS THE TIME TO BUY.

FRANK H. PETTINGELL, Mining Stock Broker
Member Colorado Mining Stock Exchange, Denver.
Colorado Springs Mining Stock Exchange, Colorado Springs.
SPECIALTIES: Portland, Anaconda, Work, Union, Garfield Grouse, Specimen, Bangkok Bankers, Argentum Juniata, Pharmacist, Isabella, Gold Standard, Gold & Globe, Mt. Rosa, Jefferson and Enterprise. Branch office at Cripple Creek, Colo.
Boston correspondent, E. C. Davis & Co. Denver office, 421 Mining Exchange Building, F. A. Stearns, manager. Bank references given in any state in the union. 50 per cent. loaned on approved stocks. Deposits received. Send for latest book on Cripple Creek, forwarded free on receipt of 12 cents in stamps.
Head Offices: 10 and 11 First National Bank Block, Colorado Springs, Colo.

P. O. Box 491. Offices, 51 and 52 Bank Block. 'Phone [illegible].
RAMSAY C. BOGY & CO.,
Bankers and Brokers.
We are the first firm that opened offices at Colorado Springs and Denver as members of the old local exchange and [illegible] Exchange.
THE MAIN ADVANTAGE OF THIS IS THAT WE CAN BUY IN THE CHEAPEST AND SELL IN THE DEAREST MARKET.
Denver correspondent: The Ramsay C. Bogy Investment Co., 401-2-3, Mining Exchange Building, Denver.
REFERENCES BY PERMISSION:
D. H. Moffat, president First National Bank, Denver; H. H. & L. H. Tompkins, Denver, Leadville, Aspen, Creede and Cripple Creek; Phila. Smelting and Refining Co., Denver.

GEO. E. LINDLEY. P. O. Box 126. Telephone 241. J. H. FITZPATRICK
LINDLEY & FITZPATRICK,
Bankers and Brokers.
19 and 20 First National Bank Building, Colorado Springs, Colo.
MEMBERS OF THE COLORADO SPRINGS MINING STOCK EXCHANGE

A SPECIAL GILT EDGE PROPOSITION!
We can now offer to a limited number of clients an opportunity to subscribe to a Cripple Creek Stock by
Private Allotment in Advance of Promotion
At one-third less than public subscriptions will be invited.
Preliminary Details Upon Application.
THE WOODS INVESTMENT CO
Bankers and Brokers.
INSIDE GOLD BELT PROPERTIES ONLY. Colorado Springs, Colo.

Phil. S. Delany. Wm. A. Delany. T. C. Delany
Delany & Delany
Bankers & Brokers
Offices: Colorado Springs, Colo., Bank Building. Denver, Colo., 518 Mining Exchange
Cripple Creek, Colorado Palace Hotel.

RAYMOND REED & CO.
Have opened up and are doing business at No. 32 North Tejon street, and would be pleased to meet all their old customers and a great many new ones at their new office. We deal in Mines, Mining Stocks, Leases, etc., also in Real Estate and Loans. Come and see us.
Weekly Market Letter and Quotations on Mining Stocks Sent on Application
TELEPHONE No. 1[illegible]

[illegible] & CO.,
THE OLDEST ESTABLISHED MINING BROKERAGE FIRM IN COLORADO SPRINGS
Eastern References: Charles Henrotin, Chicago; Morton, Bliss & Co., New York. Richardson, Hill & Co., Boston.
Members Stock Exchange. TELEPHONE 275. Hagerman Block.

JOHN J. W[illegible],
Mining Stock Broker.
Cripple Creek, Leadville and Aspen Stocks Bought and Sold on Commission.
Member of Colorado Springs Mining Stock Association.
References: T. Mellon & Son's Bank, Pittsburgh, Pa. Exchange National Bank, Colorado Springs, Colo.
NO. 15 NORTH TEJON STREET.

S. B. DICKENS,
Mining Stock Broker.
MEMBER STOCK EXCHANGE. Telephone 290. 25 NORTH TEJON ST.
I recommend the following safe buys, Mt. Rosa, Enterprise, Silver State, Oriole, Ben Hur and Franklin.

NEWSPAPERARCHIVE®.COM

MINES, STOCKS AND INVESTMENTS.

Colo. Spgs. Board of Trade and Mining Exchange

Reported by .... E. F. HAZLEHURST

First Call.

Colorado Springs, Jan. 28.—The Board of Trade met in the rooms of the former Consolidated Exchange, and had a lively call with stocks generally active and prices very fair. Flower of the West was the most active among the listed stocks, with 10,000 sales at 4, and no more offered. Fannie R. was quite active, and sold to the extent of 7000 shares at 8⅝. Isabella was quite strong at 57 and slightly better, with 1400 sales. Pharmacist was one of the leaders of the call, with 8000 sales in the neighborhood of 18. Among the unlisted stocks Gold Reserve had the largest sales, 60,000 shares, selling at $8.50 and $9 per 1000. Maggie Reeves at $13 and $13.25 per 1000 ran up a total of 38,000 sales. St. Louis Tunnel stood at 5¼, with 6000 shares changing hands around that figure.

Second Call.

Business again was lively at the afternoon call, with a good proportion of the trading among the listed stocks. American Consolidated was a feature in point of sales, having a total of 23,000. It stood at 4 to 4¼, with 4⅛ bid at the close. Gold Treasure was another very heavy trader, with sales amounting to 18,000 shares at from $14.75 to $16 per 1000. Pharmacist was also active around 17½, with 10,000 shares changing hands in that vicinity. Isabella showed a tendency to increased strength, closing firm at 57½. Garfield Grouse was firmly active at 7¼. In the active miscellaneous list, Pauline, Security, Gold Reserve and Unity were the most active, in the order named. St. Louis Tunnel had dropped to the neighborhood of 5 with no sales. Quartette, in the trader's list, had 25,000 sales at about $5 per 1000

	Bid.	Ask.	Sales
Ajax	12	15	......
Alamo	8¼	8½	......
American Con.	4⅛	4¼	23000
Anaconda	....	....	......
Ancboria Leland	....	3.00	......
Aola	3½	4	......
Argentum Juniata	50¼	61	......
Banner	4⅝	5¼	......
Bankers	19½	19¾	1000
Ben Hur	8½	8⅝	2000
Blue Bell	10⅞	12	......
Bob Lee	2⅞	3¼	1000
Boston and Colo	1⅞	2⅛	......
Buckhorn	6⅞	7⅛	......
Cripple Creek Con	20	20½	1000
Creede and C. C	6⅝	6¾	......
C. C. and M	7¼	7⅜	1500
Colfax	4⅜	4½	1000
Columbine	4½	5	......
Copper Mountain	2⅛	2¼	3000
Currency	8	10	......
Dante	11¾	12¼	......
Des Moines	7⅝	8¼	......
Emma Aluee	7½	7¾	......
Enterprise	19½	22	......
Favorite	....	....	......
Fanny Rawlings	8¼	8½	......
Flower of the West	4	....	......
Free Coinage	....	....	......
Garfield Grouse	7¼	7⅜	4500
Gold and Globe	21¼	22	......
Golden Eagle	4¾	4⅞	......
Golden Age	3¼	3¾	......
Gold King	....	60	......
Gold Crater	2.50	....	......
Gold Standard	10¼	10½	......
Gould	14	14¾	......
Grotto	2⅝	2¾	......
Franklin	....	....	......
Champagne	2¼	2⅝	......
Chimborazo	1⅜	1½	4000
Western Union	2¾	3	2000
Wheel of Fortune	3	3¼	6500
Golden Fleece	1½	1¾	......
Henrietta	3⅝	3¾	300
Ironclad	8	11	......
Ida May	....	....	......
Isabella	57⅜	57½	500
Isabella (Stamped)	55¼	56½	......
Ivanhoe	7¼	....	......
Jack Pot	12¼	12½	......
Jefferson	23⅞	24⅛	1000
Kaffirs	....	....	......
Keystone	7¾	8	8000
Lottie Gibson	2	2½	......
Lincoln Boy	7½	8¼	......
Matoa	22	25	......
Mineral Rock	....	....	......
Mollie Gibson	53½	54	......
Monarch	6⅝	6¾	......
Mt. Rosa	18⅜	18⅝	4000
Mountain Beauty	....	6⅛	1000
Mutual	....	8	1000
Nugget	11	14	......
Ophir	11⅝	12¼	......
Orphan Bell	10	12	......
Pappoose	8¼	8⅜	3000
Pharmacist	17½	17⅝	10000
Plymouth Rock	....	8	......
Portland	....	1.87	......
Princess	....	....	......
Ramona	5	....	......
Reno	7	7½	......
Republic	....	5	......
Sacremento	8½	8⅝	......
Silver State	2	2¼	......
Squaw Mt. Tunnel	10¼	10½	7000
Temomj	10	....	......
T. F. T	3⅜	3½	......
Trachyte	4¼	4½	5000
Union	43¾	45¼	......
Virginia M	2⅝	3	......
Work	20⅞	21¾	1000
Golden Link	5¼	6¼	1000
Gold T	1⅜	1⅝	16000
Gold Rock	1½	1⅝	......
Goldstone	2⅛	2⅜	1000
Vanity Fair	....	2¾	1000

The following stocks in the miscellaneous and traders' lists were also sold:

Calumet, 20,300 at 3½ to 3⅞.
Crescent, 2000 at $9.75 per 1000.
Ernestine, 8000 at 1½.
Isadore, 6000 at $6 per 1000.
Gold Reserve, 62,666 at $2.50 per 1000.
Bonanza King, ..00 at 4½.
Raven Hill, 1000 at 7.
Sylvanite, 6000 at 1¼.
Loraine, 6000 at $11.25 per 1000
Geneva, 1000 at $6 per 1000.
Iron Mask, 5000 at $11 per 1000.
Tipton, 15,000 at 1.
Bay State, 1000 at $5 per 1000.
Cabinet, 8000 at $5 per 1000.
Maggie R., 46,000 at $13 per 1000.
Matt France, 1000 at 1¼.
Montevideo, 7000 at 1⅞.
Omaha, 5000 at $11 per 1000.
Pauline, 21,000 at $7 per 1000.
Proposition, 2000 at $8.50 per 1000.
Security, 17,000 at 1⅜.
St. Louis Tunnel, 6000 at 5¼ to 5½.
Unity, 46,000 at 1½ to 1⅞.
Alhambra, 16,000 at $13 per 1000.
Defender, 1000 at 1⅛.
Big D., 10,000 at 1.
Mountain Queen, 5000 at $5 per 1000.
N. Y. and C. C., 5000 at 1⅜.
Potsdam, 10,000 at $4 per 1000.
Standard, 5000 at $3 per 1000.
Oro Grande, 5000 at $3 per 1000.

H. L. FAGIN. RICHARD CLOUGH.

H. L. FAGIN & CO.,

BANKERS & BROKERS.

Money loaned on approved securities. Stocks carried on margins.

Members of Colorado Springs Mining Stock Association.

Weekly Market Letter Free upon Application.

Telephone 148. No. 15 N. Tejon St

Quartette, 25,000 at $4.50 per 1000.
Sylvanite, 5000 at ½.

OPEN BOARD.

Bull Hill M. and M., 15,000 at $2.50 per 1000.
Geneva, 5000 at $8 per 1000.
Hazel Clair, 30,000 at $7.50 per 1000.
Josephine Gold, 20,000 at $11 per 1000.
Manchester, 5000 at $11.50 per 1000.
Tenderfoot, 9000 at $4.50 per 1000.
True Fissure, 11,000 at $7 per 1000.
Adriatic, 5000 at $2 per 1000.
Burlington, 5000 at $6.75 per 1000.
Crescent, 9000 at $10 per 1000.
Golden Eagle, 1000 at $6.50 per 1000.
Golden Link, 1000 at 5⅛.
Golden Treasure, 13,000 at $14.75 per 1000.
Junior Gold, 6000 at $3 per 1000.
John Bull, 1000 at 1½.
Kimberly, 1000 at $14 per 1000.
Little Pittsburg, 3500 at $10 per 1000.
Ladessa, 1000 at 2.
Manhattan Con., 10,000 at $2.50 per 1000.
Oro Grande, 1000 at $3 per 1000.
St. Paul and San Ant., 5000 at $2.25 per 1000.
Bombay Gold, 6000 at $3 per 1000.
Tipton, 5000 at $8 per 1000.
Star of the West, 2000 at 1⅞.
Unity, 5000 at 1⅞.
Ernestine, 1000 at $16.25 per 1000.
Keystone, 1000 at 8.
N. Y. and C. C., 7000 at $13 per 1000.

The Pharmacist company will ship two cars of high grade ore on the 30th. This is being taken out of the three foot streak of ore recently encountered in the bottom of the shaft. The company is now shipping from two veins, the cross vein being the richer of the two.

Resolutions of Sympathy.

The following resolution was introduced and adopted by the unanimous vote of the members of the Open Stock Exchange at the 7:30 p. m. call Monday:

"Be It Resolved, That We, the members of the Colorado Springs Open Stock Exchange, extend our heartfelt sympathy to Mr. Maurice Goldman in his bereavement and ask that this resolution be made a part of the minutes of this exchange.

"Further, That the secretary be instructed to furnish a certified copy hereof to Mr. Goldman, our esteemed caller."

At a meeting of the exchange, held on the 28th inst. the following communication was read and by vote of the members placed on file:

Colorado Springs, Colo., Jan. 28, 1896.

To the President and Members of the Colorado Springs Open Stock Exchange.

Gentlemen: Please accept my heartfelt thanks for the kind consideration and resolutions extended to me in my bereavement at the loss of my brother. The sympathy received at your hands creates a fellowship I can well be proud of, and removes the lonesomeness of a stranger in a strange land. Thanking you again for your kindness and friendly feeling, I am, with great respect,

Yours truly,
MAURICE GOLDMAN.

Are You Interested?

In mines or mining stocks to buy or sell? Have you any good claims to sell or place in the organization of a company? Have you, as owner, any conflicts which you desire settled? Do you want to meet a man who can do business with you properly? If so see

CHARLES MERRICK,
Rooms I and J Exchange Block.

Notice to Miners, Mine Owners and Mining Companies.

Money furnished to develop and patent mining claims, and incorporate mining companies, for an interest in same. Prompt action. We mean business. Address:

THE CO-OPERATIVE GOLD MINING AND DEVELOPING COMPANY,
P. O. Box 661. Colorado Springs, Colo.

A Narrow Escape.

Leadville, Colo., Jan. 28.—A fire occurred this morning at the home of John Lewis, 712 East Sixth street. The occupants were not aroused until the entire building was surrounded by flames. A number of young men lived on the second floor and two of them, in their excitement, leaped from the window. One man named Whitehead was quite badly hurt in the fall. All the others escaped uninjured. The house was owned by James Gardiner. Loss about $700.

No Power to Act.

San Francisco, Jan. 28.—The committee appointed to consider the charges of immorality against the Rev. Dr. C. O. Brown, pastor of the First Congregational church in this city, has refused to act on the ground that it has no power. It was announced that at the conclusion of the trial of Mrs. Mary Davidson, who was arrested at the instance of Dr. Brown on a charge of blackmail, the charges against the minister will be heard by a competent tribunal of the church.

N. LEIPHEIMER,

Banker and Broker.

Member the Colorado Springs and Denver Mining Exchange

Telephones 204 and 231.

Room 49, Bank Blk.

STOCKS BOUGHT ON MARGIN

KANSAS PACIFIC.

Bondholders Agree to the Union Pacific Reorganization.

New York, Jan. 28.—A meeting of holders of Kansas and Pacific consolidated first mortgage bonds at which over $6,500,000 of bonds were represented in person or by proxy, was held to-day to consider the terms offered by the Union Pacific general organization committee. After considerable discussion a resolution introduced by Thomas Denny, indorsing the terms offered by the Union Pacific was passed unanimously by vote of bonds. This action binds all of these depositing bonds, amounting to over $10,400,000 out of a possible $11,000,000 to the general reorganization plan.

FORT LOGAN RESERVATION.

A Bill to Extend Its Limits Eastward by Purchase.

Washington, Jan. 27.—Senator Wolcott to-day introduced a bill for the purchase of the Fabien tract of land lying east of Fort Logan, as an addition to the reservation. The bill appropriates $50,000.

AN EXTENSION DENIED.

The Request of the Grand Army Men is Refused.

Chicago, Jan. 28.—St. Paul's request for an extension of the return limit for the Grand Army encampment tickets was acted upon unfavorably to-day by the general passenger agents of the Chicago-St. Paul lines at the special meeting of the Western Passenger association. Commander-in-Chief Walker was officially informed by Chairman Caldwell's letter that the "lines were unable to reach an agreement providing for any change from the original limit. The general sentiment of the interested lines was that a proper protection of their interests made it impracticable to grant the desired extension."

Game Warden and Game Laws.

Denver, Jan. 28. Game Warden Land was yesterday notified by Deputy W. H. Clark of Meeker that he has evidence against the following parties for violating the game laws: Robert Doak, Rifle, two deer; Henry Carr, Grand Junction, one deer and seven saddles of does; Ed. Kurns, Bob Hook, Will Schofield, George Myers, Ed. Arnett, Walter Farnham, Harry Robinson, all of Glenwood Springs; J. K. Schneider, Aspen; W. A. Mize, Aspen; W. S. Swearingen of Emma and E. L. Boak of Glenwood Springs; W. P. Bates and Charles Nelson of Basalt; G. F. Buzzard and J. B. Hastings; M. G. Parnell, Aspen, and Ben. Hinze and companion of New Castle. In addition the following were arrested: John Koll, Ben. Butler, J. A. W. stone and T. E. Allen, with fourteen deer in their possession.

Belford-Wayne.

Denver, Jan. 28.—The wedding of John Wayne, secretary of the stock inspection board, and Miss Francis Belford, daughter of ex-Congressman James B. Belford, will be celebrated to-morrow evening at Grace Methodist Episcopal church, Rev. Dr. Shannon will perform the ceremony. The best man will be State Auditor Clifford C. Parks; the maid of honor, Miss Hoyt of Utica, N. Y., and the bridesmaids, Miss Tefft of Greeley and Miss Warren of this city. Directly after the ceremony a reception will be tendered the bridal party at the Belford residence, 1323 Evans street

Mr. Runyon's Successor.

Chicago, Jan. 28.—It is stated here that Potter Palmer of this city is being considered by the administration as the probable successor to Theodore Runyon as ambassador to Germany.

National Board of Trade.

Washington, Jan. 28.—The first session of the annual meeting of the National Board of Trade was held here to-day with the venerable Frederick Fraley, president, in the chair. The Hon. Frederick Fraley of Philadelphia, now in his 93d year, was unanimously re-elected president by a rising vote

An Inspector Who Inspects.

Denver, Jan. 28.—State Boiler Inspector Kett has returned from Pueblo, where he inspected 12 boilers in that city and condemned them. In the Opera House block and the Board of Trade building he recommended that the safety valves be removed from the steam pipes and placed on the boilers instead.

M. KINNEY,

BROKER.

Mines and Mining Stocks.

Member Colorado Springs Mining Stock Association.

TELEPHONE 262.

Rooms G & H, Exchange Bank Bldg.

HORACE H. MITCHELL. W. G. McCALL.

MITCHELL & McCALL,

MINING STOCK BROKERS.

Members of the Colorado Springs Mining Stock Exchange and the Gold Exchange at Cripple Creek. Approved Stocks Carried on Margin.

Telephone 148. P. O. Box 892. 15 N. Tejon St., Colorado Springs, Colo

F. D. PASTORIUS

Mines AND Mining Stocks

..Member of..

Colorado Springs Board of Trade and Mining Exchange.

REAL ESTATE AND LOANS.

No. 9 North Tejon St.

W. C. FINDLEY. W. T. FINDLEY

FINDLEY & SON,

Mining Stock Brokers.

Members Consolidated Exchange.

P. O. Box 172, Colorado Springs.

J. M. RILEY,

Member Consolidated Exchange.

Money Loaned on Stocks.

104 Pike's Peak Avenue.

H. T. McCAULEY,

Mining Broker,

104 East Pike's Peak Avenue.

Member Consolidated Exchange.

COLORADO SPRINGS.

W. D. SHEMWELL,

STOCK BROKER.

Mining Stocks and Real Estate Bought, sold and Exchanged.

Member Consolidated Exchange.

Mail orders carefully attended to.

ROOM 2, MIDLAND BLOCK.

WM. R. BENZIE,

Member Consolidated Exchange

14 MIDLAND BLOCK.

Mining Stock Bought and Sold on Commission.

LIST YOUR STOCKS WITH US.

WILLIAM CLARK,

Mining Broker.

Mining Stocks Bought and Sold on Commission.

Member Consolidated Mining Ex.

Telephone 28.

JOHN HILL,

CARPENTER & BUILDER

Store and Office Fixtures.

General Repairs.

Orders by mail will receive immediate attention

Address: Residence, 304 E. Dale Street. Shop: Rear 215 North Cascade.

COLORADO SPRINGS, COLORADO.

JOHN G. MORGAN BROKERAGE CO

BANKERS AND BROKERS.

NO. 7 SOUTH TEJON STREET.

Stocks, Bonds, Grain & Provisions. Mining Stocks a Specialty.

Private wires to New York and Chicago.
Denver Office 1015 Seventeenth Street, Cooper Building.

STATE WARRANTS BOUGHT. TELEPHONE 132.

WILLIAM A. OTIS. JAMES C. CONNOR.

WILLIAM A. OTIS & CO.,

Bankers and Brokers.

Members Mining Stock Exchange

F. GILPIN, Member Colorado Springs Mining Exchange,
Broker for W. A. Otis & Co.

ESTABLISHED 1884.

Telephone 282. P. O. Box 201.

ROOMS 25 & 26, HAGERMAN BLOCK.

EDWIN ARKELL & CO.,

Brokers and Promoters in Mines and Mining Stocks

Members Colorado Springs Board of Trade and Mining Exchange.

COLORADO SPRINGS, COLO.

Transfer Offices: Defender and Ernestine Gold Mining Companies

MINING COMPANIES

ORGANIZED

MANY GROUPS OF CLAIMS FOR SALE CHEAP.

Can Sell You Property and Organize a Company and Make You Money.

L. E. SHERMAN,

Room 8, Exchange Bank Block.

N. H. PARTRIDGE. W. B. STORER

PARTRIDGE & STORER

Mines and Mining Stocks

MEMBERS OF THE BOARD OF TRADE AND MINING EXCHANGE.

References: M. Bolles & Co., Boston, El Paso County Bank.

ROOM 41 BANK BLOCK. P. O. BOX 827.

Best of References on application. Office, 109 Hagerman Blk. Telephone 301

J. H. CARPENTER,

MINING INVESTMENTS.

Member of Colorado Springs Board of Trade & Mining Exchange.

FOREIGN CORRESPONDENCE SOLICITED.

Cripple Creek, Leadville and Aspen Stocks Bought and Sold on Commission.

J. B. GIBSON

Mining Stock & Real Estate Broker.

Member Board of Trade and Mining Exchange.

One of the oldest Brokers in the city. Correspondence from a distance solicited promptly answered.

Telephone 286. Office, 104 Pike's Peak Ave

C. A. C. DUNNING,

Mining Stock Broker.

Member of Board of Trade and Mining Exchange.

On request reliable information free on all CRIPPLE CREEK MINING STOCKS. Latest stock quotations mailed at any time. Best of commercial references.

Telephone 261. Office, 27 Midland Block. Colorado Springs, Colo

IMLER & HUTCHINSON.

Mines : and : Mining : Stock : Brokers : and : Promoters.

Members of Board of Trade and Mining Exchange.

ROOM 15, MIDLAND BLOCK

J. McK. FERRIDAY. HERBERT SKINNER.

FERRIDAY & SKINNER,

STOCK BROKERS.

Telephone 273 25 N. Tejon St.

LADIES' REAL ESTATE

And Mine Broker's Office.

Correspondence Promptly Answered.
Money invested for non-residents.

MATTIE M. TYLER & CO

114 E. Kiowa Street.

Branch Office at 107 E. Huerfano St.

ROBERT T. PRICE & CO.,

MINING BROKERS

Room No. 5, Midland Block.

MILNER & BROWN,

ASSAYERS.

30 North Tejon Street.

P. O. Box 94. Telephone 64.

F. M. KEETH

MINING BROKER.

ROOM NO. 11, MIDLAND BLOCK.

THE GAZETTE.

THE GAZETTE HAS A LARGER CIRCULATION IN COLORADO SPRINGS THAN ALL OTHER DAILY NEWSPAPERS COMBINED.

UNION LABEL

One announcement of any entertainment to which an admission fee is charged will be made in this column free. Any further announcements will be charged for at advertising rates.

DAILY WEATHER RECORD.

The following meteorological report is furnished by the Colorado College Weather Bureau. Obeservations recorded in local time:

Jan. 27, 6 p. m., to Jan 28, 6 p. m.

Temperature at 6 a. m	33
Temperature at 12 m	56
Temperature at 6 p. m	45
Maximum temperature	57
Minimum temperature	27
Mean temperature	45
Max. barometric pressure, inches	23.63
Min. barometric pressure, inches	23.52
Mean velocity of wind, per hour	8
Max velocity of wind, per hour	12
Relative humidity at 6 a. m	46
Relative humidity at 12 m	.20
Relative humidity at 6 p m	33
Mean relative humidity	34
Mean dew point	18
Precipitation in inches	0

Weather Indications.

Washington, Jan 28.—For Wednesday—Generally fair; southerly winds, shifting to westerly.

The annual ball of the mail carriers occurs to-morrow evening. It will be a jolly time.

Arrangements are going forward for the big bicycle show next month. All of the dealers are going into it.

Mr E R Stark is able to be out again on the street after a week at his home on account of stepping on a nail.

A suit was filed yesterday by W. H. Carson against Mary E Gover to recover the Little Willie lode at Cripple Creek.

If you can't get a house to rent, build one on our easy payment plan. Assurance Savings and Loan association, 109 East Kiowa.

Messrs. George and Will Hunn of Philadelphia who have been at the Antlers all winter, leave on Tuesday for a trip to California.

In the second division of the District Court yesterday the adverse suit of Mason vs Vesper was on trial. It will be concluded to-day.

Mr. Louis McLain, who left some days ago for his father's home in the West Indies, has reached Nassau, very much improved in health.

All members of the new militia company are requested to meet Adjutant General Moses at Troop A's armory Thursday evening at 8 o'clock.

Special communication of Acacia lodge No. 85, A. F. and A. M., to-night at 7.30. Work on the A. M. degree. Visiting brethren cordially invited.

The Junior department of the Y. M. C. A. will hold their regular monthly business Thursday, the 30th, at 4 p. m., followed by a short devotional service.

William Naterman and David P. Mullen were tried in the County Court yesterday for insanity and both were convicted, and will be sent to the asylum.

D. P. Cathcart yesterday purchased a lot on North Weber, between Boulder and St. Vrain, from M. F. Stark. Mr. Cathcart will erect a handsome residence. Verner Y. Reed & Co. made the deal.

By mistake the public service at Colorado College was announced in yesterday's Gazette to take place at 1 o'clock. It will be held as usual at 11 o'clock, and all friends of the College are earnestly requested to be present and share in it.

Bowman and Young's high class minstrels will be the attraction at the opera house to-morrow evening. They give an interesting performance including a number of first-class specialty acts. Look out for the street parade by the company to-morrow.

A social reception will be tendered the 28 new members, who united with the First Presbyterian church two weeks ago this evening in the parlors of the church. A large attendance of old members is expected, and visitors in the city, especially those who worship with the Presbyterians, are cordially invited.

Mr. Henry P. Knecht of Cripple Creek, a young business man of that city, and Miss Lillie E. Blood of this city, were united in marriage yesterday morning at the First Christian church. Mr and Mrs. Knecht left immediately on the Midland for Cripple Creek, where they will have a pretty home awaiting them.

A suit was filed in the District Court yesterday by Richard D. Carberry and James Huly against Elizabeth I Benjamin asking damages in the sum of $5,000. Plaintiffs say that they kept a saloon in Cripple Creek, and in November last they were arrested for keeping a disorderly house on a complaint made by the defendant. They were put to much trouble and expense, and the allegations were not true. The believe that they have been damaged to the amount asked.

There seems to be no end to the success of Lincoln J. Carter whom a New York critic calls "The Cyclonic Manager of the West." He has already made a name and fortune out of his "Fast Mail" and "Tornado" companies, and offers now a grand new production, called "The Defaulter." A portion of the money realized from his past successes and has been expended in his new big effort. "The Defaulter" is entirely different in every respect from "The Fast Mail" and "The Tornado," and the Chicago press unite in pronouncing it the triumph of the young author's life. Manager Nye of the opera house has made arrangements for the appearance of "The Defaulter" in this city Saturday evening.

TO loan, on good real estate security, at 7 per cent., $10,000 or any part.
WILLIAM A. OTIS & CO.

Awarded
Highest Honors World's Fair,

DR. PRICE'S CREAM BAKING POWDER

MOST PERFECT MADE.

A pure Grape Cream of Tartar Powder. Free from Ammonia, Alum or any other adulterant, 40 YEARS THE STANDARD.

Craigue's Every-Day Prices:

18 lbs granulated sugar	$1 00
Farmer's Pride flour	1 90
Bonanza Patent flour	1 85
Rex medium hams, lb	11
Rex breakfast bacon, lb	10½
27 bars each White Russian and Mascot soap	1 00
23 bars each Denver Best, White Water and Borax soap	1 00
7 lbs choice navy beans	25
4 lb choice rice	25
4 lbs choice prunes	25
3 lbs extra choice prunes	25
Small prunes, 5c or 25 lbs	1 00
Pure fruit preserves, lb	10

These preserves are very fine and at the price all should have them on their table.

Craigue's Combination Mocha and Java coffee, lb	35
Harding creamery butter, lb	27
Fresh State eggs, dozen	19
10 lbs tub Harding creamery butter	2 60
1-gal. can pure maple syrup	1 15
½ gal. can pure maple syrup	60
Walter Baker's chocolate	37½
3 lbs choice white figs	25
5 lbs choice black figs	25
8 lbs cooking apples	25
6 cans domestic sardines	25
3 cans mustard sardines	25
Choice California table fruits, peaches pears, apricots, grapes and plums, per can	12½
Code's gal pie peaches and apricots, can	30
Code's gal. pie plums and green gages, can	28
15 lbs onions	25
1 lb comb honey	15
4 cans California tomatoes	32
3 cans eastern tomatoes	26
3 cans choice sweet corn	22
Choice unpitted dried cherries	05
Choice loose raisins, lb	06
1 choice large mackerel	15
Choice cluster raisins	15
Choice lemons, doz.	25
1-gal, can New York apples	20
1 quart choice Queen olives	35
11 lbs choice rolled oats	25
4 large packages toilet paper	25

Who does the business of this town and why do they do it, because they pursue a liberal policy and sell goods cheaper than they can be obtained elsewhere.
A. D. CRAIGUE.

Down Prices Go Again!

Fresh ranch eggs, per doz	20
Fresh State eggs, per doz	15
Columbian creamery butter	25
Fresh dairy butter	20
Fancy Ben Davis apples, per box	25
Fancy lemons, per doz	25
Fancy bananas, per doz	30
Colorado comb honey, 2lbs for	25
Full cream cheese, per lb	15

These prices must meet the wishes of all and the goods all guaranteed first-class. M. SLAUGHTER.

Miss Rich, hairdressing, manicuring, chiropodist work and facial treatment. Massage at home a specialty. 101 East Bijou.

Blank books and office supplies at Low's.

Ask and Find.

The McGregor Cafe, 20 East Pike's Peak ave., and take your meals there; the best in the city for 25 cents.

If you want to organize a mining company, consult J. E. Sherman, room 8, Exchange block.

For fresh oysters go to the McGregor Cafe.

Dr. W. L. Bartlett will remove his dental parlors to 19 East Kiowa street, February 1st.

G. O. Taylor Whisk'es invigorate the system.

It will pay you

to call and get our prices on

ORANGES

before buying.

A. HEMENWAY & CO.

TELEPHONE 37

115 South Tejon Street.

130 Louis Langbehr, Manufacturing Jeweler, Pikes Peak Ave. Diamond Setting, Fine Watch Work. Skillful Workmanship.

The finest Copying Presses made. Simplicity. Cloth baths.

TYPE WRITERS

And Supplies of all kinds.

1⅟₂ Pike's Peak ave. N. S. Gandy, Dealer

A Shipment of

California Ripe Olives

Just Received.

W. N. BURGESS.

EXTRA QUALITY

Celebrated Hats.

All the Latest Shapes.

Fownes Brothers English Gloves.

The Best Line in the West.

Fine Neckwear, Underwear Hosiery, Overcoats.

SHIRTS MADE TO ORDER.

C. E. EVANS & Co.

Hatters and Outfitters.

The

public realize that if a person desires to buy or sell some

Mining Stock

that he will find it to his advantage to consult a good reliable

Broker

who is a member of the Colorado Springs Mining Stock Exchange and who will conduct his business with promptitude and dispatch. If you want such a broker, see

W. W. Williamson

24½ N. TEJON.

Telephone 254.

Kiss Me

Gum. Its all the rage. Its got the flavor. Its got body. It cures dyspepsia. It will last a week. Just stick it under the table at meal time.

BAKER & CO.,

Agents.

The Every Day Prices of the

Three Rule Grocery Co.

Hammond's medium Hams, per lb.	$ .11
Hammond's wide Breakfast Bacon, per lb	.10
Silver State Flour, per 100 lbs	1.85
Early Rising Flour, per 100 lbs	1.85
Pride of Colorado Flour, per 100 lbs	1.85
18 lbs Granulated Sugar	1.00
3 lbs M. and J. Coffee	1.00
3 lbs. pails Hammond's Lard	.30
5 lb pails Hammond's Lard	.50
10 lb pails Hammonds Lard	.90
1 gal. cans pure Ohio Maple	1.15
Half gal. cans pure Ohio Maple	.60
Gold Dust, 4-lb. pkg	.20
1776, per pkg	.10
Elastic Starch	.10
Kingsfords Silver Gloss Starch, 3 for	.25
Kingsfords Corn Starch, 3 for	.25
Kingsfords 6-lb. boxes Silver Gloss Starch	.55
3 pkgs Scotch Oats	.25
Pettijohns Breakfast Food	.10
1 gal. White Clover Drips	.50
Half gal. White Clover Drips	.30
20-lb pails Jelly	.50
Package Currants, 3 for	.25
8 lbs. choice Apples	.25
Choice State Eggs, per doz.	.20
25 lbs. Ralston Flour	.80
Ralston Crackers, per lb. pkg	.15
3 lbs choice White Figs	.25
All kinds of Nuts, per lb	.15
3 pkgs Sapolio	.25
27 bars White Russian Soap	1 00
27 bars Mascot Soap	1.00
23 bars Denver or Borax	1.00
Tea Dust, per lb.	.15
3 lbs each Salt Lake Peaches, Dried Apples or Pitted Plums	.25
Gal. Pie Peaches or Apricots, per can	.20
Gal. Pie Plums, per can	.28
Choice Lemons, per doz	.25
25 lbs. Corn Meal	.30
4 lbs Choice Rice	.25
7 lbs. choice Navy Beans	.25
6 cans Domestic Sardines	.25

Oranges, Apples, Vegetables of all kinds and fresh meats a specialty.

GRAVES & ASHTON,

123-125 East Huerfano Street.

ON JANUARY 31st

We close our inventory and this week we shall offer odds and ends in every line at a great Discount. Have a few remnants of Silks and Wool Dress Goods. Remnants in Wash Goods, Domestics, Embroideries in fact, in every department in the house.

All Chenille Velours and Derby Curtains at a Discount for one week. Remember our Foreign Rugs.

GIDDINGS BROTHERS.

21 SOUTH TEJON STREET.

JUST RECEIVED

A LARGE LINE OF

GINGHAMS AND PERCALES.

Also a fine line of

Ladies' ....Shirt.... Waists.

NEW CARPETS ARRIVING DAILY.

N. O. Johnson & Sons,

DRY GOODS, CARPETS AND SHOES.

THE WILBUR DRY GOODS COMPANY

WE ARE SHOWING

New Veilings, Embroideries. White Goods and Chiffons.

THE WILBUR DRY GOODS COMPANY,

22 SOUTH TEJON STREET.

CHAS. P. BENNETT. LAURENCE L. CHAPLIN.

WEST COLORADO SPRINGS

IS FAST COMING

TO THE FRONT.

Unsurpassed school privileges, abundant water supply, extended sewer system, best transit service, good elevation, make it a most desirable residence district.

Choice Lots and Improved Properties Cheap.

South Front, Colorado Avenue, $1000.

A home on easy terms to a prompt builder. Lot 50x150, south front, $600 Part cost of improvements loaned. Mortgage taken for money loaned and price of lot.

BENNETT & CHAPLIN

No. 5 Pike's Peak Ave.

NOTARY PUBLIC.

One of the Best corners in this town for a business block **Dirt Cheap.**

Also a lot On North Nevada Avenue **At a Sacrifice**

J. P. CURTIS & CO.

Room 53, Bank Block

SPECIALTY MADE OF

Clipping Horses.

All Styles of Riding Taught.

Saddle Horse Livery: Perfectly safe and reliable Horses for Ladies and Children

The BEST BOARDING STABLE IN THE CITY.

CHAS. T. WALKER

9 & 11 N. Cascade. Telephone 108

STARK & SINEY,

Fancy Corned Beef.
Extra Xmas Sheep.
Roasting Pigs.
Veal and Pork,
Elk, Venison,
Antelope,
Prai Chix, Grouse, Quail.
[illegible] Turkeys [illegible]
Fish, Oysters, Vegetables.

14 South Tejon St. Telephone 61

EVERYTHING FOR THE

FIRE PLACE

Grates, Andirons, Fenders, Firesets Screens, Sparkguards, Woodholders, Coal Hods, etc. in all styles, sizes and finishes.

A MERMILLOD, 20 E. Kiowa.

......FOR....

Fine China and Japanese Goods

CALL ON **CHINA JIM,**

21 E. Pike's Peak Ave.

Graduate [illegible] Optician.

ASHBY, the jeweler, has his stock replenished after the holidays. See him for birthday and wedding presents if you want the best.

ASHBY'S, Opposite Post Office.

WEST CREEK ORGANIZATION.

The Miners Adopt Rules For Order and Self Protection.

A BOARD OF HEALTH PROVIDED.

The El Paso Commissioners Asked to Appoint a Justice of the Peace A Town to be Organized Immediately.

(Special correspondence of The Gazette)

A meeting was held and an organization formed at the town of West Creek Saturday evening, Jan 25, 1896. The officers elected are: G. W. Thornberg, president; John A. Desh, secretary, Herrick, treasurer.

The following resolutions were passed which formally sets forth the object of the organization:

Resolved, 1. That the association be called the West Creek Miners and Citizens Protective Association of El Paso County.

2. That miners wages shall be fixed at $3 per day for eight hours work

3. That all other labor connected with mining shall be fixed at $2 50 per day.

4. That we recommend that the society shall give no moral support to any individual person or corporation who will take up more than five claims. That no individual person or corporation can become a member of this organization who takes more than five claims.

5 That we respectfully ask the county commissioners to appoint a justice of the peace and a constable for the town of West Creek.

6. That a committee of three be appointed a board of health for sanitary protection, with full power to act.

7. That steps be taken for a town organization at once

8 We recommend that when any dispute occurs with any member of this organization over claims it shall be reported to this organization for adjustment.

9. We recommend that the present officers hold their offices for six months from the date of this organization.

10. That this organization meet at the appointed place every Saturday at 7 30 p. m.

11. That the admission fee for a membership shall be twenty-five cents, and a monthly due of ten cents

A long list of names appear on the roll and fully 200 members are expected to belong before next meeting After appointing the various committees, a general discussion was entered into regarding the future business. Speeches were made by the president and others and the meeting adjourned.

This organization promises things of great special benefit to West Creek town and the adjoining mineral country

D.

Naturalists and Photography.

Naturalists have been doing some clever things by the aid of photography. A western sportsman has been for years making a collection of photographs of all kinds of wild animals in their native haunts, and many of these pictures, especially of animals about to spring at their intended prey, have been taken under conditions that made the skillful handling of the rifle highly necessary the instant after the camera was snapped Another enthusiast has devoted himself to photographing the animals of the forest in their nightly wanderings. He would set a wire in the path of the animal he wished to photograph and adjust the camera so that as the animal came along and made contact with the wire magnesium powder was ignited, and in this flash the picture was taken. In this way some beautiful specimens of deer in all sorts of attitudes, of mountain lion, badgers, opossums, etc., have been secured, and many new features have been developed of great interest to the naturalist. M. Bontan, the European naturalist, who studies the wild life of the Mediterranean in the garb of a diver, has succeeded in taking some photographs of the sea bottom. He uses a flash light obtained from a spirit lamp and magnesium powder, which is covered by a water tight bell jar. The lamp stands on a barrel containing oxygen gas, which he employs to work the lamp and the pneumatic shutter of the camera. He breathes through the supply pipe of the diving dress. The camera is water tight and stands on a tripod near the barrel, so that the shutter and the flash light can be worked together. Chicago Record.

Cannibalism.

In accordance with Letourneau's tables of motives accounting for cannibalism, the man eating on the west coast of Africa is to be put under the special and worst classification that of "gormandizing." Neither vengeance, religion, filial piety nor justice has anything to do with it. It is affirmed on what seems to be good authority that among some of the negroes on the west African coast there is "a hideously genuine appetite for fresh human flesh." The Saturday Review gives some sickening details, as of children confined in pens, fatted on bananas, then butchered and baked. Worse than that, it is asserted that in the settlements there are apparent converts who wear tall hats and English broadcloth coats, "who disappear annually," so as to satisfy the horrid cravings of their appetites. Mr. Trevor Batty, who spent some months on Kolguev, a wretched island off European Russia, inhabited by Samoyeds, says their name is derived from the Russian, and means "self eaters." More than that, the present Samoyeds say that cannibalism did exist among them "in the long past," and probably their "long past" is not so remote. These Samoyeds as man eaters would be classed among those who were cannibals through necessity. Although not so well known, there is good reason for supposing that not so long ago the Eskimos were cannibals.

UNC' EPHRAIM'S WISDOM.

"De pray's ob some folks soun's lak a'tful 'tempts ter bribe de Almighty.

"Ob all fools, p'raps de bigges' am de man ut t'inks ebberybody else am one.

"De way some o' yo niggahs p'ints ter de sinfulness ob yo' young days, er man ud t'ink yo' was proud ob yo' brack reco'd.

"Sometimes er man w'at d'sa'ves success don' strike nuffin but ba'd luck, but er man mos' gin'ly gits w'at 'e a'ne in dis ole worl'.

"Er vill'in kin be brave, but nobody but er hones' man kin be fea'less.

"Hit meks me weep fo' human natchah ter see how impatient de happy is ob uddahs' onhappiness, an how de onhappy t'inks dey's got er mawtal griebance agin dem ut kin enj'y life.

"Ambishin ter git up in de worl' wiv-out wuk am not ambishin; hit am lazi-ness.

"Hit am well ter tek wanin fum onah los' oppo'toongerties, but not ter let 'em shet out fum view de dooty ob de prisint er de hope o' de fuchah.

"'While we libs let us lib' am er berry good motto, pervided we don' lib too slow ner too fas'.

"Hit beats me ter see how much onjus' treatment some folks'll stan wiv-out kickin, but I is mo' dumfoundahed ter see how much kickin uddah folks 'll do wivout no provercashin.

"I nebbah done seed man er 'oman but w'at 'lowed worryin was ez foolish oz hit am useless, an I nebbah seed man er 'oman but did he full sha' ob worryin w'en de time kem.

"Yaas, son, ob co'se yo knows when ter quit drinkin ebberybody does, but hit ain't ebberybody kin quit w'en de time comes

"Econermy am wealf, but hit teks er sa'tain ermount of wealf ter be eben economerical

"Yo's gwine fo' ter git money, is yo'? Watch out ut de money don' g.t yo'!

"I hab er profoun respec' fo' de dawg; 'e am frekintly caught er laughin, but 'e don' nebbah intrude he mirf on uddah folks

"Er man w'at kain't see no happy side ter things am erbout ez dismal comp'y fo' he own se'f 'ez 'e am fo' uddah folks

"I don' nebbah wanter heah no noos on er empty stummick. Ef hit am good noos, hit can wait, bad noos hez got ter.

"Ef we didn' feel no mo' shuah ob ourselves n we is ob ourah friends; ef we wasn' no mo' shuah ob de Almighty'n we is ob ourselves, life ud be cheerless an eta'nity hopeless." Chicago Record.

Sure to Make Money.

"Great scheme!" he exclaimed enthusiastically. "I've found a neighborhood almost entirely populated by anarchists."

"What of it?"

"What of it! Why, I'm going to start a shooting gallery there."

"Bah! Anarchists don't shoot. They aim to do their work with bombs."

"Ah, but they will shoot in my gallery."

"Why will they?"

"Because I will take pains to have targets that are especially prepared for them. I will have the czar of Russia in the middle, with the emperor of Germany on one side of him and the queen of England on the other. There will be half a dozen lesser monarchs around them and a platoon of police on either side of the royal group, so that even the worst shot will be able to hit the image of something that he doesn't like. Oh, I'll get every penny in the neighborhood." Chicago Post.

An Important Distinction.

"I suppose that it would take a great deal of observation and experience to enable a man to pick the fastest horse entered for a race," she remarked.

"Yes," replied the man of mournful experience, "but that isn't what you are trying to do. What you want is to pick the horse that is going to win" Washington Star.

Permanent.

Skinner Is Mr. Taylow one of your permanent boarders?

The Landlady He is. I told him he couldn't leave until he had paid up. I life.

G. O. Taylor Whiskies lead the list for purity.

G. O. TAYLOR WHISKIES
MADE
BOTTLED
SOLD
PURE
DRUGGISTS, GROCERS AND HOTELS SELL IT.
NEVER supplied except in Sealed Bottles, bearing proprietors firm name signature thus:

MADE SUPPLIED BY
WOLFE LONDONER, Grocer.
N. A. HOVER & CO., Wholesale Druggists.
DENVER, COLO.

RAILROAD LOCALS.

NOTHING TOO GOOD

For the good people of Colorado Springs and vicinity. They have the best climate on earth, the greatest and best gold camp on earth and decidedly the best line of railway running directly east, with solid vestibuled limited trains to Chicago, St. Louis, Fort Worth, Kansas City, Omaha, St. Paul and Minneapolis, without change, and making direct connections at these junctions for all points. All meals are served in our own magnificent dining cars, and no expense nor pains spared to make the train service complete in every detail. For sleeping car reservations through to destination, folders, maps, complete information regarding your trip, and through tickets at lowest rates, call at city ticket office, 12 Pike's Peak avenue.

W. W. WOOD,
General Agent

THE MOST PUNCTUAL TRAIN

Service to and from Colorado Springs, is the Pike's Peak and Denver Fast Express on the Gulf railway. This well appointed train leaves Colorado Springs promptly at 8:10 every morning. It makes no difference how late the trains are from Kansas City, San Francisco or other points. You don't have to telephone to know when to start for the station This train leaves Colorado Springs proper and is for the accommodation of travel from Colorado Springs and Manitou, only Arrives Denver on time every morning at 10:55. Returning leaves Denver at 4 o'clock every afternoon Passengers from Manitou should take electric car leaving station there at 7:?? a. m.

E. K. CARNES,
General Agent, No. 14 Pike's Peak ave.
Depot, West Huerfano St., directly on electric line.

EXCURSION RATES

To Southern and Southeastern points for the winter season, via the Great Rock Island Route. For full particulars enquire at city ticket office, No. 12 Pike's Peak avenue.

GOOD ADVICE.

Get in on the ground floor and buy a few lots in North Cripple Creek before the spring boom sets in. They will make you rich.

The new town is situated in a mineral district we honestly believe will distance Cripple Creek in two years. The biggest discoveries are yet to be made in the gold belt.

We wouldn't be surprised if the country between Cripple Creek and Central City turned out thirty million dollars

One Minute Cough Cure is rightly named. It affords instant relief from suffering when afflicted with a severe cough or cold. It acts on the throat, bronchial tubes, and lungs and never fails to give immediate relief.

PATRONIZE THE RAILROAD

That favors and helps you. The Gulf road is doing more to advertise Colorado Springs and vicinity than any road in Colorado. It is the only road running a local train between here and Denver. Leaving at 8:10 a. m. and returning arrives at 6 50 p. m

THE CRIPPLE CREEK SPECIAL.

Car open for passengers at 9 p. m. Rio Grande depot. Get your tickets and berths early at City Ticket Office.

THE SOLID THROUGH TRAINS.

Of the Nickel Plate road, equipped with the most modernly constructed day coaches and luxurious sleeping and dining cars, illuminated throughout with the famous Pintsch gaslights, and colored porters in charge of day coaches, are some of the features of this popular line that are being recognized by travelers seeking the lowest rate and fast time. J Y. Calahan, general agent, 111 Adams street, Chicago, Ills

YOU CAN OBTAIN

The very lowest rates and at the same time enjoy the very best train service, including all your meals in our own magnificent dining cars Seats in the well-known Horton palace reclining chair cars without extra charge, or through sleepers containing all the latest and best inventions known by patronizing the Great Rock Island route.

QUICKEST TIME, BEST SERVICE

And lowest rates via the Great Rock Island Route.

Cure for Headache.

As a remedy for all forms of headache Electric Bitters has proved to be the very best. It effects a permanent cure and the most dreaded habitual sick headaches yield to its influence. We urge all who are afflicted to procure a bottle and give this remedy a fair trial. In cases of habitual constipation Electric Bitters cures by giving the needed tone to the bowels, and few cases long resist the use of this medicine. Try it once. Large bottles only fifty cents at Baker & Co's. drug store.

The Discovery Saved His Life.

Mr. G. Caillouette, druggist, Beaverville, Ill., says: "To Dr. King's New Discovery I owe my life. Was taken with la grippe and tried all the physicians for miles about, but of no avail and was given up and told I could not live. Having Dr. King's New Discovery in my store I sent for a bottle and began its use and from the first dose began to get better, and after using three bottles was up and about again. It is worth its weight in gold. We won't keep store or house without it." Get a free trial at Baker & Co's., drug store.

It not only is so, it must be so, One Minute Cough Cure acts quickly, and that's what makes it go. Colorado Springs Drug Co.

A high liver with a torpid liver will not be a long liver. Correct the liver with DeWitt's Little Early Risers, little pills that cure dyspepsia and constipation. Colorado Springs Drug Co.

THE MOST POPULAR HIGHWAY OF TRAVEL

Penetrating the principal cities of the East—the shortest line between Chicago and Boston with solid through trains to New York City via Fort Wayne, Cleveland and Buffalo, and the only line via these cities having colored porters on its first and second-class day coaches at the disposal of its patrons, is the Nickel Plate road, whose unexcelled train service and most liberal rates have long been recognized by east-bound travelers. J. Y. Calahan, general agent, 111 Adams street, Chicago, Ills.

RIO GRANDE.

To Glenwood and return, good 90 days, $[illegible] To Aspen and return, $[illegible]

The way to reach North Cripple Creek is via the South Park Line. Buy a ticket to South Platte station and take Gabriel's stage to the new town. Tickets on sale at 1011 17th street, Denver,

E K. CARNES.
General Agent, 14 Pike's Peak ave.

BEST LINE TO CRIPPLE CREEK.

Take the Rio Grande special, 1:30 a. m. every day.

SANTA FE-DENVER TRAINS

Five trains daily each way, via the Santa Fe, between Colorado Springs and Denver.

BUY YOUR TICKETS

For Cripple Creek at Rio Grande city ticket office. Special train 1 30 a. m First-class equipment; train lands you right in the city. No staging.

TO THE TRAVELING PUBLIC:

The Wabash Railway, always seeking to improve its service, has made arrangements to put on a fast mail train from Kansas City to St. Louis Leaving Kansas City at 6 20 p. m., (making direct connections with all trains from the west) arriving at St. Louis at 2:30 a. m., connecting in the St. Louis Union Passenger station with the Baltimore and Ohio Southwestern fast mail, leaving St. Louis at 3 a. m., arriving at Cincinnati at 12:30 noon of the same day, Louisville at 9.30 same day, Washington at 6 50 next morning, Baltimore at 8 a. m., same day, Philadelphia at 10 25 a. m., and New York at 1:15. Making the phenomenal time of 42 hours from Kansas City to New York.

Passengers desiring to route via St. Louis, Baltimore and Philadelphia, can find nothing to compare with this service.

Sixty-three hours, Denver, Pueblo or Colorado Springs to New York. Also we will put on a new train leaving St. Louis at midnight, carrying the through Denver sleeper, arriving at Denver at 7 o'clock on the second morning

Twenty-nine hours from St. Louis to Denver. The above service effective on and after Sunday, July 14.

C. M. HAMPSON, Commercial Ag't
1039 17th Street, Denver, Colo

Soothing, healing, cleansing, DeWitt's Witch Hazel Salve is the enemy to sores, wounds and piles, which it never fails to cure. Stops itching and burning Cures chapped lips and cold-sores in two or three hours Colorado Springs Drug Co.

J W. Pierce, Republic, Ia, says: "I have used One Minute Cough Cure in my family and for myself, with results so entirely satisfactory that I can hardly find words to express myself as to its merit. I will never fail to recommend it to others, on every occasion that presents itself. Colorado Springs Drug Co

AN EASY WINNER.

The solid vestibuled trains of the Chicago, Union Pacific and Northwestern line distance all competition with ease It has the shortest line, union depots, and no change or delay at the Missouri river.

STRICTLY LIMITED FIRST CLASS

Train to California via the Santa Fe route. New cars, all of the latest design Palace sleepers, chair cars and dining car. Only 47 hours to Los Angeles.

The Rio Grande will take you through the Grand Canon and Royal Gorge and return on same day; leave Colorado Springs 11:15 a. m., arrive home on return at 7:02 p. m. Grandest scenery at a one day ride in the world.

GOING EAST OVER SANTA FE ROUTE

Fine vestibuled train. Running time to Chicago has been shortened. Two p. m. trains. Rates low as any. Sleeper reservations to your destination can be secured at city ticket office.

UNION PACIFIC, CHICAGO AND NORTHWESTERN.

Through vestibuled train leaves Denver daily at 10 p. m., arriving at Omaha 4:10 p. m., and Chicago 8:15 a. m., second morning. The excellent and unequalled service of this train makes it the best and fastest train for Omaha, Sioux City, St. Paul, Minneapolis and all points northwest.

NO CALIFORNIA

Via the Gulf railway is the best route. It is twelve hours quicker to San Francisco and Portland than any other line. Our time is 39½ hours the shortest ever known. For further particulars call at Gulf Railway office, 14 Pike's Peak ave.

Commencing Dec. 15th the Denver and Rio Grande will have a sleeper for Cripple Creek at depot which can be occupied after 9 o'clock every evening. Returning from Cripple a sleeper will be set out here which passengers may occupy until 7 a. m This arrangement should be very satisfactory to the traveling public. Buy your tickets and secure berths at 16 North Tejon street. J. J. Ellison.

COLORADO SPRINGS DENVER SERVICE

Particular attention is called to the splendid train service of the Santa Fe route, between Colorado Springs and Denver. Five trains each way daily and all at seasonable hours, so that you may go and return about as you please.

Quick in effect, heals and leaves no scar. Burning, scaly skin eruptions quickly cured by DeWitt's Witch Hazel Salve. Applied to burns, scalds, old sores, it is magical in effect. Always cures piles. Colorado Springs Drug Co.

Don't invite disappointment by experimenting. Depend upon One Minute Cough Cure and you have immediate relief. It cures croup. The only harmless remedy that produces immediate results. Colorado Springs Drug Co.

THE GREATEST RAILROAD OF THE WEST

Is the Union Pacific. It is the shortest line to Ogden, Salt Lake, San Francisco, Portland and Montana. It makes the quickest time to these points and also to Omaha, Sioux City, St. Paul, Minneapolis, Kansas City, St. Louis, and nearly all other points in the country. Through sleepers, dining cars, chair cars, coaches and tourist sleepers, East and West.

ONLY TWO DAYS.

Colorado Springs to California via the New Gulf, U. P. "Overland Limited." This train consists of new reclining chair cars, Pullman Palace sleepers and dining car, lighted by gas and steam-heated throughout. The handsomest and most modern train service the continent. For rates, etc., call at Gulf office, 14 Pike's Peak ave.

GO TO CRIPPLE CREEK VIA RIO GRANDE

No delays, lands you right in the heart of the city. Car open for passengers at Rio Grande depot at 9 p. m Get your tickets and berths early at City Ticket office.

FAST TRAIN TO CALIFORNIA

The Santa Fe have it Leave Colorado Springs 6.42 p m, arrive at Los Angeles 6.05 p m the second day Time: forty-seven hours and a half. New equipment, chair cars and dining car, Pullman Palace cars; and on each Thursday a new Pullman Compartment car, containing two drawing rooms and seven state rooms Train vestibuled throughout and lighted by gas.

THE GULF AND U. P. FLYER

To California is the only train to the Pacific coast that carries a dining-car. No getting off at way stations for meals Leave Colorado Springs 3 p. m., arrive San Francisco 8:45 p. m. second evening. This time has never been paralleled. For further information and rates call at Gulf office, 14 Pike's Peak ave.

NOTHING LIKE IT

Time brings many changes, but the climate of California, "the Italy of America," and the attractions of the many famous health and pleasure resorts, are the same yesterday, to-day and forever

Tourists never will tire of speaking in praise of the soft and balmy air, the profusion of flowers, the magnificent display of fruits, the luxury of sea bathing and the beautiful walks and drives.

Then, too, it must be conceded that with such excellent equipment, consisting of reclining chair cars, Pullman palace sleepers and Pullman dining cars, all heated by steam and lighted with Pintsch light, the Union Pacific, "The Overland Route," is the tourists' favorite. Ask your agent for tickets via this route.

E L. LOMAX,
Gen'l Pass. and Tkt. Agt., Omaha, Neb

Through tickets to all points East at lowest rates, as well as to Europe via all principal steamship lines, at Rock Island city ticket office, 12 Pike's Peak avenue.

TO ST. LOUIS

With one night out or one day out, as you like, via the Great Rock Island Route Through sleeping car service to St. Louis via this popular route

Ten daily trains between Colorado Springs and Denver 5 each way Hours of departure are such as to give a long or short day in Denver. New limited train to California. Ticket office in Opera House.

C. C. HOYT,
City Passenger Agent.

RIO GRANDE

To Cripple Creek. Special daily train leaves at 1:30 a. m. Buy your tickets and secure your berth at city ticket office.

Bucklen's Arnica Salve.

The best salve in the world for cuts, bruises, sores, ulcers, salt rheum, fever sores, tetter, chapped hands, chilblains, corns, and all skin eruptions, and positively cures piles, or no pay required. It is guaranteed to give perfect satisfaction or money refunded. Price 25 cents per box For sale by Baker & Co.

"Give me a liver regulator and I can regulate the world," said a genius. The druggist handed him a bottle of DeWitt's Little Early Risers, the famous little pills. Colorado Springs Drug Co.

One Minute Cough Cure touches the right spot It also touches it at the right time if you take it when you have a cough or cold. See the point? Then don't cough. Colorado Springs Drug Co.

Before subscribing for a magazine see the best,

DEMOREST'S.

An unparalleled offer. Demorest's Cut Paper Patterns are the most practical on the market. They are of any size that any member of a household could require. In each copy of the magazine is printed a coupon entitling the subscriber, or purchaser, to a pattern (worth and regularly sold for 35c), or any number of patterns for four cents each to cover package and postage. When the value of the patterns is considered the subscriber actually gets Demorest's Magazine free. And what a magazine it is! For 1896 it will be more brilliant than ever before. New management, new methods, new ideas. Each copy contains an exquisite reproduction in colors of some celebrated picture by a famous artist, worthy to adorn the walls of the most refined home. It is affirmed that Demorest's is the only complete family magazine published combining all of the most excellent points of its contemporaries, besides having inimitable features of its own. Demorest's is actually a dozen magazines in one.

It is a digest of current events and ideas for the busy man or woman, a review and a storehouse of interest to all. Wives, mothers, sisters and daughters can find exactly what they need to amuse and instruct them, also practical helps in every department of domestic and social life, including the furnishing and ornamenting of the home, embroidery, bric-a-brac, artistic and fancy work of all kinds, etc., etc., and suggestions and advice regarding the well-being and dressing of their own persons.

The scope of the articles for 1895 and 1896 will cover the whole country and its varied interests, and the articles will be profusely illustrated with the finest engravings, and, in addition, it will publish the best and purest fiction. It treats at length out-of-door sports, home amusements and entertainments; it gives a great deal of attention to the Children's department, and "Our Girls," and has a monthly symposium by celebrated people, in which are discussed important questions of the hour of interest to the older readers.

Let us have your subscription at once. You get more value for your money than it is possible to secure in any other magazine

The Magazine one year for.....$2 00
Or six months for..... 1.00

Over 250 different garments are shown each year, patterns of all of which are obtainable by subscribers at 4c. each Sample copy (with patern coupon) sent for 10c.

DEMOREST PUBLISHING CO.
110 Fifth Avenue, New York.

RAILROAD TIME TABLES

DENVER & RIO GRANDE R. R

COLORADO SPRINGS, Colo
December 8, 1895

NORTH OR EAST BOUND.

No. 3	Atlantic Coast Fast Mail	7.55 am
No. 12	St Louis and Kansas City Express	9.43 am
No. 10	Pueblo and Denver Passenger	2.39 pm
No. 4	Atlantic Coast Express	7 01 pm
No. 6	Colorado and New Mexico Mail and Express	4 50 am
No. 8	Cripple Crook Special	3 50 am

SOUTH OR WEST BOUND.

No. 1	Pacific Coast Fast Mail	11.13 am
No. 11	Pueblo and St. Louis Express	5.38 pm
No. 9	Denver, Pueblo and Canon City Passenger	4.15 pm
No. 3	Transcontinental Express	10.26 pm
No. 5	Colorado and New Mexico Mail and Express	10.50 pm
No. 7	Cripple Creek Special	1 30 am

Trains Nos 5 and 7 and 6 and 8 are narrow gauge and carry through sleepers

MANITOU BRANCH.

Leave Colo. Springs.	Leave Manitou.
9 45 am	7.00 am
11.20 am	10 40 am
5.40 pm	2 10 pm

Through tickets for sale to all principal cities east at the depot and No. 16 North Tejon street Parties can select their own route.

Baggage checked to destination Pullman palace sleepers. Chair cars free.

For full information call on or address.

J. M. ELLISON, General Agent
16 North Tejon st.

SANTA FE ROUTE.

ATCHISON, TOPEKA & SANTA FE Ry Co
December 1, 1895

North-bound	Arrives	Leaves.
No 607, Aspen to Denver	4.20 am	4 25 am
No 5, Chicago to Denver	5 55 am	6 00 am
No. 5 5, Pueblo to Denver	9.19 am	9 19 am
No 603, Chicago to Denver	2.25 pm	2.35 pm
No. 601, Salt Lake to Denver.	6 32 pm	6 42 pm
South bound		
No. 608, Denver to Leadville,	2 10 am	2.10 am
No. 602, Denver to Salt Lake	11.10 am	11.15 am
No. 606, Denver to Pueblo and Canon City	4.10 pm	4 10 pm
No. 604, Denver to Chicago and California	6.42 pm	6 42 pm
No 6, Denver to Chicago	9 37 pm	9.42 pm

Trains 5 and 6 are solid vestibule trains between Colorado Springs and Chicago, via Kansas City. No change of cars.

Trains 603 and 604 run between Colorado Sorings and Chicago via Kansas City Train 604 connects at La Junta with the California Limited.

J. L DUNLEY, Ticket Agt Depot. C. C. HOYT, City Pass. Agt. Opera House Block

COLORADO MIDLAND RAILROAD.

Taking Effect October 29, 1895.

West Bound.

No. 1	7 30 am
" 5	11.15 am
" 7	2 20 am

East Bound.

No. 2	1 00 pm
" 6	6.35 pm
" 8	4 10 a

All trains run daily.

Nos 5 and 6 between Denver and Grand Junction; carrying through sleeper between Denver and Ogden.

Nos. 7 and 8 between Denver and Aspen with sleeper service same.

Nos. 1 and 2 between Colorado Springs and Anaconda, via Victor, stage Grassy to Cripple Creek.

All trains connect closely at Divide with Midland Terminal trains to and from points in the Cripple Creek district.

E. T. DUNAWAY, City Agent.

U. P. D. & G. R. R. CO.

ARRIVE.

From Denver, Chicago and points east:
No. 3, Daily..... 12:08 p.m
From Ft Worth and points south:
No. 5, Daily with through sleeper from Houston..... 2:55 pm
From Denver, except Sunday Pike's Peak special:
No. 7, Daily..... 6:50 p

LEAVE.

For Denver and St. Louis:
No. 8, Daily, except Sunday..... 8:10 am
For Pueblo, Trinidad, Ft. Worth and all points south:
No 4, Daily with through sleeper for Houston..... 12:10 pm
For Denver, Chicago and all points east:
No. 6, Daily through sleeper to Chicago..... 3:00 p
Trains 4 and 5 have through buffet Pullmans to and from Houston.

Shortest route by several hours to Texas and the Southeast. Only one night to Fort Worth

E. E. CARNES, Gen'l Agent.
H. C. CHAPMAN, City Tkt Agt.,
Telephone 21. 14 Pike's Peak ave.

GREAT ROCK ISLAND ROUTE

No. 8	Vestibule limited to Chicago and St. Louis via Kansas City, St. Joe and Omaha	7.40 pm
No. 10	Chicago, Kansas City, Omaha, St. Joe and St. Louis	9 50 am
No. 6	Limited to Pueblo	7 10 am
No. 4	Vestibule Limited from Chicago	7 35 am
No. 9	Fast mail from Chicago	5 [illegible]

No. 5 and 6 are solid vestibule trains between Chicago and Colorado Springs via Omaha Kansas City or St. Joseph without change. Through sleeper to St. Louis. All meals served in dining cars. Through tickets to all points east and baggage checked to destination at No. 13 Pike's Peak avenue. Telephone 27, or Union depot telephone 31. Also provides tickets via principal steamship lines

W. W. WOOD,
Ticket and Passenger Agent

MISSOURI PACIFIC RY

GOVERNMENT FAST MAIL.

Leave 5.35 pm.	Colorado Springs	Arrive 9.35 am
Arrive 9.40 pm	Pueblo	Leave 9 20 am
Leave 7.00 pm	Pueblo	Arrive 9 00 am
Arrive 5.45 pm	Kansas City	Leave 10.15 am
Leave 8 30 pm	Kansas City	Arrive 7.00 am
Arrive 6 55 am	St. Louis	Leave 8.30

The best line; only one change of cars between Colorado and New York City, in union depot, no transfer. Through Pullman Palace buffet sleeping coaches, and free reclining chair cars. All trains lighted with the famous Pintsch gas light, and heated with steam (no danger of fire).

H WILDMAN, Ticket Agt., Union Depot.
J. M. ELLISON, Pass. and Tkt Agt, 16 N. Tejon St.

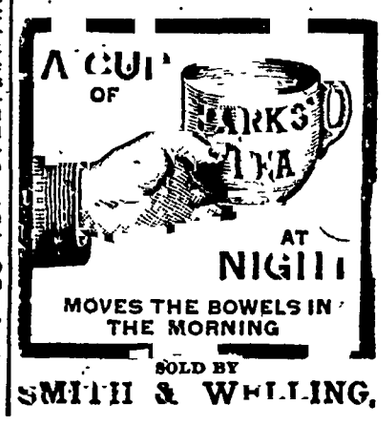

SOLD BY
SMITH & WELLING.

THE GAZETTE.

PUBLISHED DAILY EXCEPT MONDAY

SUBSCRIPTION RATES.

DAILY—IN ADVANCE.

Six months.....$4.00 Three months.....$2.00
Per month.....$0.70 One month.....$0.25

WHEN NOT PAID IN ADVANCE.

Per month.....$0.75 Three months.....$2.25
Per month.....$0.80 One month.....$0.25

WEEKLY—IN ADVANCE.

Per month.....$0.75 Three months.....$2.00
Six months.....$3.50

ADVERTISING.

Rates made known on application to the office.

No claims are allowed against employes of the Gazette to offset any of our accounts.

All advertisements for The Weekly Gazette must be handed in not later than Tuesday noon.

WILLIAM ALEXANDER PEARL, Editor and Publisher.
S. N. FRANCIS, Business Manager.
WALTER L. WILLIAMS, Night Editor.
H. E. POGUE, City Editor.
J. O. VEDDERSEN, Circulator.

The Editor of the Gazette will not be responsible for the return of manuscript found unavailable.

TELEPHONES.

BUSINESS OFFICE, Exchange 63
EDITORIAL ROOMS, All Night..... 315

PROGRESS IN THE SENATE.

For a week or more there has been very serious doubt whether the United States Senate would pass any of the financial bills which have come from the House. There is a majority in the Senate in favor of the free coinage of silver and some of the silver men were inclined to hold up every Republican measure by refusing to pass the seven tariff bills without a free silver rider.

Of course such a move would forever prevent the tariff bill which is otherwise free of amendment, and on the account it has seemed to be foolish and wrong for the silver men to take such a position. We hope now that the danger of that course has been averted. There is no good reason why the silver bill which has been substituted in the Senate for the House bond bill should not be passed tomorrow; and once that is passed, the silver men will certainly have no good reason any longer to delay the passage of the tariff bill, a measure which all of them who are Republicans must be convinced is for the good of the country and therefore for the good of the party, that enacts it.

We hear from Washington that a prominent Senator has made a proposition for a combination on two measures which he thinks might satisfy both the silver and gold men: to pass a bill providing for the issue of $100,000,000 in gold bonds, a declaration that all the outstanding obligations of the United States shall be paid in gold, regardless of the language used in the acts providing for their issue, and the opening of our mints to the free coinage of both gold and silver.

We doubt very much whether such a proposition will prove entirely acceptable to either side. The silver men will not like the issue of more bonds, and especially of such a large amount of gold bonds; and the gold men would give up all their principles if they should consent to the opening of the mints to the free and unlimited coinage of silver. And even if such an agreement should go through the Senate, it would not be likely to pass the House, and would certainly be vetoed by the President; so that any interest the proposition may have is purely theoretical at present. It seems to us it would be better to wait for any such attempt at legislation until there is some chance of its enactment.

And in our judgment, whatever is done about silver, the new tariff bill ought to be passed. It is true, the President may veto it; but that is by no means certain. As Mr. Wellman said in the letter which was printed yesterday in The Gazette, while the Secretary of the Treasury has been maintaining that there was no need of more revenue, the officials in his department who understand the condition of the treasury all say that there is need of more revenue, and the President may be willing now to recognize the fact. At any rate, more revenue, in the judgment of all Republicans, is needed, and it would be shirking responsibility not to do what they can to relieve the treasury.

GOOD AMERICANS THESE.

We print in another column to-day an interesting account of a public meeting at West Creek, at which an organization was effected for the purposes of self-government. We are glad to see that West Creek is doing so well, and that the people there are such good Americans. By this we mean that they are possessed in a high degree of the instinct of self-government which is a heritage of our race. Put a dozen Americans anywhere, and one of the first things they will do is to hold a meeting, elect a chairman and secretary, and organize some sort of a society for self-government.

These West Creek people have petioned for a justice of the peace, and meantime, they have organized a sort of board of arbitration to settle all conflicting claims, a very important matter in a new camp. They have also constituted a board of health, which will see to it that the new camp is kept in a decent and cleanly condition. They have regulated hours and wages, and adopted a democratic rule in regard to the number of claims which any one man may take up.

All these things are either matters which affect health or which affect the safety and property of the camp. We may say, in this connection, that we have not made arrangements for special correspondence at least three times a week from West Creek, and also for the delivery of The Gazette there regularly. This paper reaches the camp several hours in advance of the Denver papers, and we propose to keep The Gazette the leading paper in that new camp.

Our special mining expert has been up to West Creek and last Sunday we shall publish at least a page worth of his account of what he saw and heard there. It will be an article of special interest and worth of preservation.

LINCOLN'S BIRTHDAY.

Last year the Lincoln banquet was so great a success that it was decided unanimously by those present to hold another celebration of some kind this year. This is a busy time, and a great deal is going on, and there has been some doubt as to the form which the celebration ought to take this year. At a meeting of some of those interested, it has now decided to hold not a banquet, but a public meeting in the High School auditorium, to which the pupils of the High school, and perhaps those of the seventh grade, shall be invited, and to have several short addresses by citizens who are asked how to make them.

Some celebration of Lincoln's birthday there ought to be that will be widely felt. Last year we had a banquet; this year something different may be a good thing. A mass meeting will be held, and we have no doubt it will prove more than once that there are speakers in the city who can be relied on to make work of decided interesting and practical.

The arrangements for the meeting are in the capable hands of Capt. Grafton and Capt. Farquhar, and we believe the success of the meeting is assured in advance.

OUR BRITISH FRIENDS.

One of the most remarkable manifestations that has yet been brought out by the Venezuela matter is the demonstrations of friendship for America in Great Britain, and by Britons everywhere. In quoting the Spectator the other day, and commenting on its newfound love over the Atlantic for Great Britain in this country, we said that its expression had touched us. It could not be otherwise. In public prints and in private letters, a number of which we have been privileged to see, the same sentiments expressed, of almost affectionate regard for this country, and of utter astonishment that any other feeling here should prevail toward Great Britain than prevails there toward us.

It is this feeling, we think, more than anything else, which may be depended on to effect a peaceful and honorable settlement of the Venezuela trouble. In Great Britain, war with this country is regarded with far more horror than war with England is regarded in this country. They say it would be fratricidal, and so it would; and now that they are beginning to realize that it depends on them entirely whether there shall be hostilities, and that all that stands in the way of a peaceful and honorable settlement of the whole matter is the refusal of their government to submit to arbitration a question which is eminently adapted for settlement in that way, we do not believe there will be any further serious obstacle in the way of peace with honor.

It is really very gratifying to see with what a feeling of regard the majority of Britons seem to look at this country—how proud they are, apparently, of our progress, and how anxious that there shall be the best understanding between the two great English-speaking nations. We hope the exhibition of this feeling will tend to allay the intense dislike toward Great Britain which has existed here, and bind the two nations together with stronger ties than ever.

All the same, we do not take back a word we have said about the Monroe doctrine or the Venezuela dispute; and on the whole we are rather pleased that President Cleveland should have called attention in the blunt and undiplomatic way that he did to the intention of this country to see to it that our rights are thoroughly respected. If he had done it in the ordinary diplomatic way, it would not have attracted much attention, and the British government would probably have gone right on in its scheme of taking what it wanted from Venezuela until things had got too far to retreat, and then there might really have been a war. Now, there is not going to be any war, largely because the bluntness of the President has made the British people and government understand exactly where this country stands.

Some years ago a State convention was held in this city, and we understand from those who were here at the time that there was some dissatisfaction at the way the visitors were treated. We want to get a chance to remove that impression. Come here this year, and you shall be treated so you will want to come again, and come often. Colorado Springs is a good deal bigger and better town now than it was half a dozen years ago, and we have learned how to take care of visitors. Besides that, we have now in the Coliseum the best building in the State for holding a large convention.

We hope some one will take up the suggestion made in the advertisement of Mr. Ferris on another page, and put up a good hotel or apartment house on the corner of Bijou street and Cascade avenue. There is no better site for it in the city, and we have no doubt that it would pay a handsome return on the investment.

Republican Truckling to Free silver.

There are symptoms of a purpose on the part of the Republican leaders, or of them, at least, to woo the free silver vote by a new compromise. The organization of the Senate by the Republicans was only effected by a treaty with the silver Senators, the practical result of which is that Mr. Reed's tariff and bond bills are both being up in that body, with the certainty that the bond bill at least will never reach the President. It is obvious that the silver Senators could not have exercised this, measureful position and power to prevent the passage of Mr. Reed's bond bill unless Mr. Reed's friends in the Senate had come to an understanding with them for that purpose. If Senators Chandler, Lodge, Frye and the other Reed Senators had not been willing that the silver faction should hold up the bond bill passed by Mr. Reed's majority in the House, they could have prevented it. If they had preferred to serve the interests of the country, and strengthen its credit by arming the President with new and larger authority for maintaining the gold hands, they would not have sought an alliance with the silver Senators, but with those friends of sound money on the Democratic side of the chamber whose cooperation would have made it practicable to pass a bond bill to so strengthen the President's hands.

There are other signs of a disposition on the part of the Republicans, and especially of those who follow the Reed banner, to win the silver vote by concessions at the expense of the nation's financial safety. (Baltimore Sun.

The Free-Trade Liar.

The Free-Trade Liar says that the woolen mills have never had so prosperous a trade as they now enjoy under the free-wool clause of the Wilson tariff. The Free-Trade Liar proves this by pointing to an increase of $[illegible] in exports of woolens in the first eleven months of 1895 as compared with 1894.

Why doesn't the Free-Trade Liar also point to the increased imports from England alone of $[illegible], and from all foreign countries of over $[illegible]? Why doesn't the Free Trade Liar show that the net loss to American mills is the difference between these increased imports and increased exports? The Wilson woolen tariff alone has cost this country, in the first eleven months of 1895 exactly $[illegible]. How long can a country stand such a shrinkage of the home market? How long can a nation that is paying out $[illegible] more a month than it is taking in sustain its credit? How long will a people consent to see its own industries languishing, its own workingmen idle and its own capital dissolving while the business of foreigners in wool alone is increased in eleven months by $[illegible]?

The Free-Trade Liar, whether he lies through wickedness or ignorance, need not waste any more of its breath. Next fall this country will vote for a restoration of adequate protective duties. One year from the 4th of next March a President will be inaugurated who will sign a bill that will stop the ravages of the Wilson monstrosity. And if the Free-Trade Liar doesn't know this he is crazy as well as wicked. (New York Press.

Look at this!

We are proud of Senator Wolcott. He has brains and courage. He is moreover a patriotic American, but one of an apparently rare condition in public men—whose patriotism does not choke off all horse sense, golden rule justice and consistency. This is not the first time that Mr. Wolcott has stood up in the face of popular fanatical clamor and ripped it up the back, so to speak. The fuss made about the Monroe doctrine is the veriest jingoism that has engrossed Congress for quite a spell. The doctrine itself has no defense in law or equity, precedent or philosophy. Its promulgation was an arrogant propagandism for which there was some excuse at the time, for then the nation stood in the attitude of a man who has been beset by enemies, and who, having temporarily thrown off the attack, makes a big bluff of defiance. He don't mean it; he does it in order to catch his wind. The United States has really no more right to meddle in Venezuelan boundary affairs than it has to meddle in the boundary of the Kingdom of Heaven. If Mr. Cleveland had taken the position that a weak neighboring power was being imposed upon, and that it was the duty of this country from a Christian and humanitarian standpoint to protest, then we would have been with him pending the proof of the same. But this Monroe doctrine bluster makes us sick. If the United States is bound to get up a war with England, we hope there will be some real thing to fight about. Perhaps the Alaskan boundary question will yet furnish it. (Manitou Journal.

A Call to Action.

Two significant events occurred yesterday affecting the relations of the United States with Turkey. One was the report from the Senate Committee on Foreign Relations defining the Armenian atrocities. The other was the apparently wholly unnecessary and unexplainable departure for Constantinople of Miss Clara Barton, president of the American Red Cross society. The resolutions reported by Senator Cullom, which were laid aside for future action, recite the pertinent provisions of the treaty of Berlin, and the massacres and outrages upon the Christian population of Turkey, call upon the treaty powers for a concert of action and pledge the support of Congress to the President in "the most vigorous action" for the security of American citizens in Turkey, and the redress of grievances. The resolutions are just, fair, candid and honorable, and should meet with the prompt approval of Congress.—(Philadelphia Ledger.

Irresponsible Bayard.

Should Ambassador Bayard ever involve this country in any serious dispute with England by some unauthorized tom-fool utterance, he would probably try to shift the responsibility by repeating his present plea that he "spoke without premeditation." If that excuse holds good in one case it ought to be valid in another. Nevertheless, it would be interesting to know what Mr. Bayard honestly thinks of a diplomat holding the rank of Ambassador who permits himself ever to speak on international questions "without premeditation."

Jealous Again.

The article in this month's Scribners descriptive of "Life in the Altitudes," should, indeed make a reputation for its author, for nothing less than his ability to get on the wrong side of things, and his absolute and exclusive devotion to Colorado Springs, to the total exclusion of all other Colorado cities. (Leadville Herald Democrat.

Our Stock of Office Furniture is Now Complete.

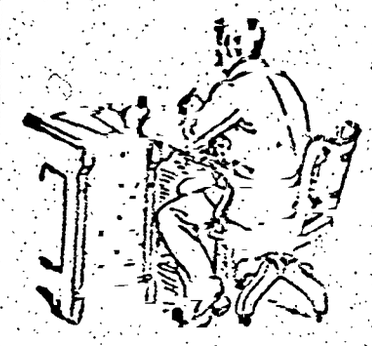

Curtain Desks from $12 to $100 Flat Top Desks, all sizes and prices. Standing Desks of every description. Brokers' and Directors' Tables Legal cases and Filing Boxes. Office chairs of every kind and grade. Library and Reception Chairs. Waste Baskets, Cuspidors, etc.

The business we are doing in this line is proof that our prices are right.

FAIRLEY BROTHERS.

J. J. HAGERMAN, President. IRVING HOWBERT, Vice President.
J. J. HAYES, Cashier. A. SUTTON, Ass't Cashier.

FIRST NATIONAL BANK,

Colorado Springs, Colo.

Capital, - - - - - - $100,000
Surplus, - - - - - - $100,000

Buys and sells Foreign and Domestic Exchange and Does a General Banking Business.

DIRECTORS:

J. J. HAGERMAN, RICHARD J. BOLLER, IRVING HOWBERT, B. F. CROWELL, J. A. HAYES

ESTABLISHED 1872.

EL PASO COUNTY BANK,

CAPITAL PAID IN $100,000
SURPLUS - - - - - - 30,000

Transacts a general banking business. Drafts drawn on the principal cities of the United States and Europe.

Wm. S. JACKSON, Cashier. J. H. BARLOW, Ass't Cashier

Members of the firm: Wm. S. Jackson, C. H. White, J. H. Barlow.

MATTHEW KENNEDY,

No. 9 North Tejon Street.

Real Estate, Insurance, Loans

Desirable Furnished and Unfurnished Houses for Rent.

BARGAIN.

One of the best business properties on Pike's Peak ave. FOR SALE AT A BARGAIN.

CHOICE PROPERTIES IN ALL PARTS OF THE CITY.

During January

Many people have large or small sums coming in from their investments, and naturally wish to re-invest safely and profitably. This is one of the main purposes of the Assurance Savings and Loan Association. It pays 7 per cent. with absolute security. Call for its book at the office, 109 East Kiowa.

Open throughout the Winter.

THE CLIFF HOUSE,

Manitou, Colo.

Complete in all its appointments. Hot water, heat, open fire places, baths, electric lights, etc. Will offer far superior accommodations GREATLY reduced rates, both daily and weekly, during the winter.

E. L. NICHOLS & SON, Proprietors.

JOHNSON & CURTIS,

COAL ALL KINDS WOOD

Telephone 181

Office, 18 N. Tejon St. Yards, Cor. Cucharras & Corona.

The place to buy. If you are a cash buyer, call on us. Best value and quality always guaranteed.

....DISHES....

We have received several new lines of decorated tableware. To make room we will sell at *cost* two or three patterns of decorated dishes.

110 South Tejon. JOHN T. CLOUGH

Quite a Difference!

Whether You Suffer From	Or Are Healthy and Have
INSOMNIA	REFRESHING SLEEP
NERVOUS DEBILITY	SOUND NERVES
GENERAL DEBILITY	GOOD CONSTITUTION
DYSPEPSIA	FINE DIGESTION
THE BLUES	BRIGHT SPIRITS
IMPURE BLOOD	A GOOD CONSTITUTION

DR. HENLEY'S CELERY, BEEF AND IRON

Will Cure these Diseases—AND—Bring all these Blessings.

FOR SALE BY BAKER & CO.,

Colorado Springs, Colorado.

Henry Lee Wills & Co.

REAL ESTATE

Fire, Life, Accident and Plate Glass Insurance.

Notary Public and Commissioner of Deeds

For Pennsylvania and Missouri.

MONEY TO LOAN

On Real Estate Security.

....AGENTS OF THE....

International Trust Co.

OF COLORADO.

HOUSES FOR RENT.

Furnished.

136 N. Cascade ave., 15 rooms, 3 baths, gas and electric lights, stream heat, large grounds.....
North Cascade ave., 15 rooms and bath, stable and large grounds, all modern conveniences.....
No. 5 Boulder Crescent, 14 rooms and bath, furnace, electric light, stable and large grounds..... 175 00
414 N. Cascade, 12 rooms and bath, furnace, electric light and stable..... 125 00
409 N. Cascade ave., 13 rooms and bath, furnace, electric lights and stable..... 125 00
416 N. Nevada ave., 13 rooms and barn; large grounds.....
W. Bijou st., 11 rooms, bath and electric lights.....
225 N. Nevada ave., 11 rooms and bath, furnace, electric lights and stable.....
N. Cascade ave., 9 rooms and bath, stream heat, electric lights and stable.....
1451 N. Nevada ave., 8 rooms and bath, hot water, heat and electric lights..... 65 00
N. E. cor. Cache la Poudre st. and Wahsatch ave., 7 rooms and bath..... 30 00

Unfurnished.

1000 N. Cascade ave.; house of 15 rooms and bath, furnace and electric light.....
1000 N. Cascade ave., 15 rooms and bath, furnace and electric lights.....
West View Place, 7 rooms with all modern conveniences..... 75 00
811 N. Cascade, 8 rooms and bath.....
1451 N. Nevada ave., 8 rooms, bath, hot water, heat and electric lights..... 45
Hotel on Headform street..... 40
House of 4 rooms in South Colorado Springs..... 8

For Sale Special.

A few modern, [illegible] in North Cascade avenue, [illegible] ely appointed in every [illegible]. Will be sold at a bargain.
Improved property in W. Colorado Springs at two-thirds cost.
We have a long list of other properties, improved and unimproved which we are prepared to show parties desiring to buy, who may favor us with a call.

HENRY LEE WILLS & CO.

GAZETTE BUILDING.

Telephone 44

PROFESSIONAL CARDS.

MISS CUNNINGTON

TEACHER OF PIANOFORTE.

Residence, 28 Dale St.

C. N. POTTS, M. D.,

Room 6, Gazette Building

Residence, 805 N. Cascade

WALTER F. DOUGLAS,

ARCHITECT.

45-47 Hagerman Block. Colorado Springs.

D. P. FRANK, M. D. C.

Veterinary Surgeon. Graduate Chicago Veterinary College. Office and Hospital 117 E. Bijou st. Residence No. 11 So. Wahsatch a.e. Telephone office, No. 800; residence No. 90.

PIANO TUNER.

W. F. HUNT,

Manufacturer's agent for fine pianos.
526 W. Pike's Peak Ave. P.O. Box [illegible]

W. M. SWIFT,

ATTORNEY-AT-LAW.

Room 6, Exchange Bank Block.

All legal business given prompt attention. Mining and divorce matters made a specialty.

DR. SARAH ELLIS,

No. 409 North Tejon St.

Chronic Diseases a Specialty.
Consultation free.

Office hours: 9 a. m. to 11 a. m.
2 p. m. to 4 p. m.

ADAMS, RIGGS & CO.,

Attorneys and Counsellors at Law.

Practice in State and Federal Courts.
Corporation Law and Mining Law.

Room 8, over Post Office. Colorado Springs.

AUGUST E. FREUND,

MUSIC TEACHER.

Zither, Mandolin, Flute, Clarionet.

Leave Orders at Hext & Williams's.

McFARLAND & HILLIS,

Practical Horseshoers.

Particular attention paid to Trimming, Interfering, Forging, and all Diseases of the Foot, without extra charge.

16 [illegible] Colorado Springs.

GOSHEN BROS.,

Manufacturers of

Pressed and Common Brick,

Contractors in brick work, plastering and cementing. All kinds of building supplies on hand. Jobbing promptly done.

OFFICE, 199 NORTH TEJON STREET.

at 7 per cent. [illegible] WILLIAM A. OTIS & CO. | 102 Pike's Peak ave. N. S. Grady, [illegible] | 123-125 East Colorado Street.

ORDER OF THE GOLDEN FLEECE.

Preparing to Initiate the Verdant and Perennial Suckers.

LAMPLIGHTER MINING STOCKS.

Henry Harmon Neill's Latest Letter—Eastern Visitors Who Will Bear Watching—They are Preparing to Reap a Harvest.

The latest number of the New York Mail and Express contains the following letter from its Colorado Springs correspondent:

Colorado Springs, Jan. 18.—There lie on the desk at which this letter is being written certificates of mining stocks, in eleven different companies, aggregating one million two hundred and thirty-five thousand shares of a par value of more than two million six hundred thousand dollars. Some of the certificates are excellent for use by smokers, as they are printed upon a good quality of linen bond paper which burns freely, with very little ash. Had the internal revenue tax on matches not been removed, these shares would have a positive value. As it is, almost anyone even an investor in mining stocks of the kind under examination—can afford to use with safety, or parlor, or at least sulphur matches.

So that, just as the demonetization of silver robbed many silver-mining stocks of their value, the great cheapening of matches has deprived these particular gold stocks of the only value they ever had. And they seem to have been so widely distributed over the eastern States that it is surprising that no great party has been petitioned to rehabilitate them and restore their true value by a proper tax upon the use of their real rival for public usefulness—matches.

An examination of the facts concerning this collection of printed matter, miscalled mining stock, reveals some interesting and suggestive facts. The certificates all seem to date from 1883 or a year or two earlier. This particular batch was engraved in Philadelphia, all by the one firm, but in widely different styles. The printing was done, likewise, upon greatly varying qualities of paper, some of which burns very poorly, and the forms of announcing the distinguishing characteristics of the different properties also showed marked divergences.

A Collection of Fakes.

In spite of this, certain points of hidden resemblance demonstrate to the experts that the eleven companies were all organized by a single party of promoters, possibly by a single individual. For example, the eleven companies are alike in that all of them were "organized under the laws of the State of New Jersey," and also in all having their principal office in Camden, a New Jersey town which has great advantages in its proximity to the engravers and printers of the city of Franklin. In a few cases, too, names of officers reappear, though no one name is found more than three times, and this one in all three cases as treasurer, from which one is inclined to suspect that he is the individual whose fertile brain conceived, organized and christened the companies.

Ten of the eleven corporations represented in this collection of "Colorado mining shares" have still another somewhat interesting feature in common which confirms the suspicion that they are more or less related. It is not apparent on the face of their certificates, and, indeed, is a fact which I have had some trouble in ascertaining definitely, and which an eastern investor might never find out.

Not one of the ten has ever filed its articles of incorporation in the office of the secretary of state of the State of Colorado, or has ever owned a foot of ground in the State of Colorado, or has ever had the right to transact business or own land or open mines or locate claims anywhere within the limits of the State of Colorado.

I believe these facts to be true of the eleventh company also, but cannot assert this positively, for a reason which will also explain why it has been difficult to ascertain it in regard to the ten. And here we may note another point of resemblance.

All these companies bear well known names, or names closely resembling well known names. The names are either identical with those of great mines not located in Colorado, but in Montana or Nevada or Dakota, or else they closely resemble the names of actual valuable mines in Colorado.

History of the Batch.

Now, these "Colorado mining companies," as has been said, are of ancient and eastern origin, and their stock has probably long since been used in competition with other kinds of fuel. They present little or no danger to the modern investor. But the history of the batch that has come before the present writer, so far as it can be traced by indorsements, is valuable as suggesting the methods used by the scoundrels who get up this kind of fraud.

The stocks appear to have been issued partly direct to a certain New Jersey farmer, and partly to dummies who transferred them to him. One of the certificates is issued to a name which appears as an officer in a different company. We may figure this precious one as a miner to some of his victims, and to others as speculator willing to part with a portion of his holdings—in fact, throughout an employe of the chief conspirator.

The Jerseyman got rid of all his stock (we wonder at what price) to a neighbor, who sometime between 1886 and 1893 moved to Kansas. This second victim seems to have believed as late as 1890 that his stock had value. This conclusion was not easy to arrive at, but the date is fixed by the following bit of evidence:

Thought They Had Value.

Attached to half a dozen of the certificates, when they came to my notice, were clippings from various newspapers which their owner evidently believed referred to his mine. In each case, of course, the clipping concerned in reality the mine in imitation of which his was christened. These clippings are all undated, but the color of the paper indicated considerable age. In nearly every case I was able to identify the newspaper clipped from, and one of them was the New York "Sun."

On the reverse of this particular clipping I found ten lines of editorial writing which fixed its date as not earlier than 1890; for the paragraph referred to the use of a certain article of common use, and denominated this article by the word which Mr. Dana attempted unsuccessfully to introduce into the language a year or so after the inauguration of President Harrison, and which the great editor alone spelled with a small "w."

Among the clippings were some quotations of mining stocks, one of which indicated that a mine in which our New Jersey Kansas friend held forty-five thousand shares was quoted at $16 per share. I find that this stock (the real, not the Jersey article) was quoted late in 1890; it has risen steadily since, and I suspect that the farmer-miner began to realize about this time that there was something wrong with his stock. At any rate he must have soon known it.

The value which he places upon his millions at the present time is evident from his disposition of them. He mailed the whole lot, a few weeks ago, without registering the package, to a Colorado postmaster (whose name he did not know), asking that officer to place them in the hands of a broker who would sell them for whatever they might fetch.

He was promptly told the truth about them, and, for what reason I know not, he is now coming out to Colorado. I presume that he will try to square his past experiences as a "mining investor" by coming to the supposed scene of his alleged investments, and giving some personal attention to an effort to make money in gold mines. If such is the case, he has learned several valuable lessons in the hard school of experience.

This Story Teaches

One of these lessons is that in these mining booms that come and go in almost regular periods, the investor who uses no common sense, makes no investigations, knows nothing of what he is doing, is pretty sure to lose—about as sure as in any other business.

Another lesson is that such investors as this are born every day.

Still another lesson is that, owing to this well-known statistical fact, frauds are certain to spring up at each mining boom, for the special benefit and interest of these investors.

Another: The frauds are more numerous and more fraudulent at the points where these investors are found than at the point where the boom originated. Of this there is little doubt. That it is true of the present boom is obvious to anyone who has become thoroughly acquainted with even the most extreme of the Colorado boomers, and then contrasted them with the extraordinary collection of "investors" who have begun to arrive from Chicago and New York since the new year opened. They are of two classes: Men of whom one has never heard at all, and men of whom one has never heard any good.

They come here singly, in pairs and in "committees." They represent "capital," "investment companies" and "exchanges." They are received at first by the better class of brokers, for whom they have no use, and they soon gravitate to the offices in which they feel at home—where they can arrange plans, not for mining nor developing, nor for investing nor speculating; not even for gambling, but simply for fleecing.

These men, as a class, present a somewhat imposing appearance. (It may be noted that imposition is their business.) They have a dignity of bearing that is quite impressive. They all have new and good clothes—even those whose companies have not yet sold any stock. And they have associated with themselves many of the most notorious loafers in Colorado—men who are utterly without credit or respect in the West.

The united forces of the fakirs, Eastern and Western, are about to move. They will first charge upon Chicago, and then march eastward to the coast.

I think I shall shortly go East myself. One of the leaders of the army asked me the other day why I was remaining so long in the West. My answer did not seem to please him:

"For a fortnight I have been busy keeping tabs on the men who are coming out here from the East."

Yet it was not the slang that offended him of that I am quite sure.

HENRY HARMON NEILL.

Abbey's New Decorations for the Boston Library.

Word comes from Gloucestershire, England, of the continuing activities of Mr. E. A. Abbey, who is described as hard at work on a picture from Richard III. of the funeral procession of Henry VI.

"The picture," writes a correspondent, "is nearly nine feet long, all black and red and gold. The dead king, crowned and clothed in armor, is borne by knights on a splendid bier covered with a gothic pall. From the red canopy, borne by knights wearing the royal tabard, hang his shield and innumerable coats of arms. Other knights beside the bier carry huge candles, and are followed by a great procession of knights in long black hoods, lined some with red and some with yellow. All carry halberts, the handles of which are covered with red velvet. The 'Lady Anne,' dressed in splendid armorial garments, veiled in black, her six yards' long cloak held by children, is in the foreground of the procession close to the bier, and holds out her hand for the ring, which Richard, in a red cloak, his sword in his hand, has induced her to let him put on her finger."

Immersed in all this mediaevalism Mr. Abbey must be enjoying himself hugely, the more so as this great picture is warmly praised by discriminating comrades of his who have seen it. The last part of his work for the Boston Library goes on and nears completion. In the first of the scenes now under way, Galahad, on his horse, in his quest for the Holy Grail, meets the "Loathly Damsel" on the edge of a wood with a dead knight in her lap. In the next scene he fights the seven knights in front of the Castle of the Maidens. The maidens were virtues whom the seven knights had shut up in the castle. The seven knights are in dark clothes, and Galahad in red is whopping them all. The next scene shows Galahad, the deliverer in the castle, with nineteen feet of liberated virtues flocking about him and holding out their hands for him to kiss. This surely is a picture that will interest Mr. Paderewski, and afford him the solace of knowing that other men before him have earned the wholesale approbation of the fair.—(Harper's Weekly.

The annual meeting of the stockholders of The Elda Mining and Milling company, will be held at the office of Sill & Sill, room 28 Midland block, in the city of Colorado Springs, Colo., on the last Monday (24th) of February, 1896, at 4 o'clock p. m., for election of directors, and such other business as may properly come before the meeting.

The transfer books will be closed February 20 and opened the day after said meeting.

E. F. WELLES, President.
H. S. MITTENTHAL, Secretary.

MUNYON'S DYSPEPSIA CURE

Munyon's Stomach and Dyspepsia Cure cures all forms of indigestion and stomach trouble, such as rising of food, distress after eating, shortness of breath, palpitation and all affections of the heart caused by indigestion, wind on the stomach, bad taste, offensive breath, loss of appetite, faintness or weakness of the stomach, headache from indigestion, soreness of the stomach, coated tongue, heartburn, shooting pains of the stomach, constipation, dizziness, faintness and lack of energy. Price 25 cents.

Munyon's Rheumatism Cure seldom fails to relieve in one to three hours, and cures in a few days. Price 25 cents.

Munyon's Kidney Cure speedily cures pains in the back, loins or groins and all forms of kidney disease. Price 25 cents.

Munyon's Vitalizer restores lost power to weak men. Price $1.

Ask your druggist for free copy of Munyon's Guide to Health, and treat yourself at home with harmless remedies that contain positive cures for all diseases.

Personal letters to Prof. Munyon, 1505 Arch street, Philadelphia, Pa., answered with free medical advice for any disease.

TAIL TWISTERS.

Suppose we begin operations by chasing out the English sparrow. Washington Post.

How does England like the German edition of the Monroe doctrine? New York Press.

Having reached the poetry stage now, this war question ought to be dropped. Erie Dispatch.

Any other nation desiring to twist the lion's tail will kindly step up and apply now before the fur has been all rubbed off. Chicago Record.

"What has England to fear from arbitration?" does the country ask? Nothing more than the thief who objects to being searched. Saginaw News.

The year 1895 will be particularly remembered as the year in which John Bull was firmly but politely warned off the American grass. Saginaw Courier-Journal.

Tamerlane's mother began the training of her son in military matters before he could speak. The first toy she gave him was a tiny sword. He is said to have attributed his love of war to this his first plaything. St. Louis Globe-Democrat.

Complexion, reated by Medicated Steam.

Madam Tully, the world's complexion specialist and dermatologist, located at the Antlers, introducing her new system of dermatology and beauty culture, is the only person who has discovered the means by which humanity can bid defiance to time, with its cares, sorrows and troubles, to leave tell-tale traces (wrinkles and lines) which mar the beauty and kill the youthful appearance of humanity. Madam Tully is the only person in the world that can successfully and permanently remove and prevent wrinkles, lines, crowfeet and frowns from marring your beauty and youthful appearance. You have only to call and see Madam Tully to be convinced of her skill and the efficacy of her preparations and appliances. She succeeds where others have failed; she leads, others try to follow; she designs, others try to imitate. She and her facial beautifier have revolutionized the science of dermatology. Ladies of all ages are cordially invited to call and investigate and receive valuable advice and consultation free. Ladies who wish to treat themselves at home can have steamers with full directions for use. This facial steamer also gives Russian baths for the body, which cure rheumatism, sciatica and all nervous diseases.

Massage and Swedish treatment administered; scalp disease treated; hair singed, which stops hair from falling out in one treatment and cures dandruff.

Ladies are all invited to call at my parlors at the Antlers hotel.

COUGH SYRUPS

That will cure your cough.

OUR OWN SPECIFIC

will cure la grippe.

CITY DRUG STORE

J. B. DAVIS, Manager.

15 East Huerfano Street.

West Creek Mining District.

I have for 1e 70 acres of fine mineral land, patented and clear, upon which has been platted the town of West Creek which adjoins the Tyler ranch; this property is offered for sale upon very reasonable terms if sold at once. I am going east and must sell before I start. For further information, call or address

JOHN L. SCOTT, Owner. No. 202 Cooper Bldg., Denver.

F. A. MILLER

Dealer in a general assortment of

New and Second-hand Goods.

Expert in repairing Furnaces and Stoves.

20 E HUERFANO STREET.

THE GREATEST WANT

... APPLY TO ...

EDWARD FERRIS

104

Pike's Peak Ave.,

Colorado Springs.

FOR

Colorado Springs

AT THE PRESENT TIME IS

MORE GOOD HOTELS

Or a First-class Apartment Building.

I offer the greatest BARGAIN for that purpose in the city. This is the corner of Cascade avenue and Boulder st. 125 feet on Cascade by 190 on Boulder, fronting the mountains, cheap if taken soon.

MOVED.

LINUS F. SHERMAN

To Rooms 8 and 9,

Exchange Block.

Land Office Attorney,

Mining Patents and Mining Deals.

SHERIFF'S SALE ON FORECLOSURE OF MORTGAGE.

John B. Larner and O. L. Godfrey, trustees of The National Life Maturity Insurance Company of Washington, D. C., against M. Ellen Keller.

In the District Court of El Paso County, Colorado. No. 2961.

Under and by virtue of an order of sale and decree of foreclosure issued out of the District Court of the Fourth Judicial district of Colorado in and for the county of El Paso on the second day of November, A. D. 1895, in the above entitled action wherein John B. Larner and O. L. Godfrey, trustees of The National Life Maturity Insurance company of Washington, D. C., the above named plaintiffs, obtained a judgment and decree against M. Ellen Keller, the defendant, on the 2d day of November, 1895, which said decree is recorded in journal R of said court at pages 323 to 327, I am commanded to sell all the right, title and interest of said defendant in and to the following described property situated in the county of El Paso and State of Colorado, to wit:

Beginning at a point in the center of Cheyenne creek, S. 23 deg. 25 min. E., distant 178 feet from the center of S.W. quarter of section twenty-five (25), township fourteen (14), south of range sixty-seven (67) W., as established by Deputy County Surveyor Luckraft; running thence N. 13 deg. 33 min. W. 177.8 feet; thence N. 21 deg. 3 min. W. 184.3 feet to a stake on the south side of Cheyenne Canon road; thence N. 49 deg. 39 min. E. 141.8 feet; thence S. 14 deg. 6 min. E. 413 feet to the center of Cheyenne creek; thence westerly along the center of said creek to the place of beginning.

Also one-twelfth (1-12) interest in what is known as the John Wolf irrigating ditch.

Public notice is hereby given that on Saturday, the 8th day of February, A. D. 1896, at the hour of ten (10) o'clock in the forenoon of that day at the east front door of the County court-house in the city of Colorado Springs, county of El Paso and State of Colorado, I will, in obedience to said order of sale and decree of foreclosure, sell the above described property or so much thereof as may be necessary to satisfy plaintiffs' judgment, with interest thereon and costs, to the highest and best bidder for cash.

W. S. BOYNTON, Sheriff of El Paso County, Colo.

Dated Colorado Springs, Colo., Jan. 17, A. D. 1896.

J. E. McINTYRE, Attorney for Plaintiffs.

The rates are just the same

whether you go east over the Burlington or over the "other line."

And the local ticket agent will sell you a ticket via the Burlington with as much alacrity and more pleasure than if you asked for one over the "other line."

Burlington Route

Omaha, Peoria, Chicago, St. Joseph, Kansas City and St. Louis are only a few of the points to which the Burlington offers a service that is simply unrivalled.

Tickets and full information on application to the local ticket agent or by addressing

G. W. Vallery, General Agent, Denver.

EL PASO LAUNDRY CO.

G. ... Woodward, Manager.

...ictly Hand ...ork. 131 North Tejon

...y and be convinced.

Special attention given to Ladies Waists

MORT PARSONS. NEWTON S. GANDY.

PARSONS & GANDY,

Stocks, Mines, Real Estate.

114 East Pike's Peak Avenue.

If you want to buy or sell stocks. If you want to buy or sell mines.
If you want to buy or sell city property,

GIVE US A CALL.

CALL ON, WRITE OR TELEPHONE

JOHN S. LENTZ,

Mining Investment Broker.

Member Colorado Springs Board of Trade and Mining Exchange.

12 HAGERMAN BUILDING. TELEPHONE 279. P. O. BOX 755.

And get some valuable information concerning Cripple Creek Mining Stocks.

W. H. CHOTWORTHY

Mine and Mining Stock Broker.

ROOM 14, EXCHANGE BANK BLOCK COLORADO SPRINGS, COLO.

W. F. HENDRICKSON,

MINING STOCK BROKER.

Member of Colorado Springs Board of Trade and Mining Exchange.

OFFICE, 26 BANK BUILDING, COLORADO SPRINGS.

Buy Now. Now is the time to invest.

C. H. C. WILDRICK,

MINING STOCK BROKER

Mines Bought or sold on Commission. Office Telephone, 79. Exchange Telephone, 11.
The best references given in London, New York or Colorado Springs.

OFFICE, 112 PIKE'S PEAK AVENUE.

Buys and sells all Colorado Mining Stocks.

D. H. ROWLEY,

Mining Stock Broker.

Member of Colorado Springs Board of Trade and Mining Exchange.

106 Pike's Peak Avenue. Telephone 157. Colorado Springs, Colo.

References: Giddings Bros., Wm. Lennox, El Paso County Bank, Colorado Springs.

CHARLES FARNSWORTH & CO.,

MEMBERS COLORADO SPRINGS STOCK EXCHANGE.

Mining Stocks bought and sold on commission. Approved stocks carried on margin.
... references: Charles T. Wing & Co., New York. Jackson & Curtis, Boston. Richardson & Clark, Providence.

Room 63, 1st Nat. Bank Blk. Telephone 295. P. O. Box 224.

THE MECHEM INVESTMENT CO.

MINES AND MINING STOCKS.

Members of the Colorado Springs Mining Stock Exchange.

Private Wire to Denver and Chicago. Francis A. Chapman, W. W. Wemott, Managers.
Room 6, Exchange Block. Telephone 301. Colorado Springs, Colo.

R. H. DASHWOOD,

NEW AND SECOND-HAND

Furniture, Heaters and Cook Stoves.

HOUSE FURNISHINGS.

16 E. Huerfano St. Colorado Springs, Colo.

H. I. REID,

Member American Soc. C'n Engineers.
CIVIL AND CONSULTING ENGINEER
G... S...ls Building.

DELOS DURKEE

Am... Society C'n E...

County Surveyor. C... Court House

Glockner Sanitarium

North Cascade Ave

Care of Sisters of Charity.

Offers superior advantages to invalids and those afflicted with Throat Troubles.

Address, SISTER FIDELIS, In charge

The Story of a Newspaper War.

By Mrs. H. A. BLANEY.

(Copyright, 1895, by American Press Association.)

CHAPTER I.

"Proof!" yelled Editor Bob Brayton as he shoved a roll of copy wrapped in that article out through the small window of his sanctum.

"Proof!" echoed the shrill voice of Pesto, the galley boy, as he grasped it and shoved another in to take its place.

"How's copy coming up, Pesto? Are the boys pulling out lively?"

"Well, I should say! To beat the band! The book's pretty near clean. We'll be on the press in half an hour. That old tramp, though, drives 'em all. He's a regular machine. He's got 15,000 now, and it looks as if his string'd break the office. Says he carried the banner last night 'cause he hadn't no money to hire a bed, but he'll be able to put up to the best hotel in town to-night. Wish I could ever strike his gait. You'd gimme a case then, wouldn't you, Mr. Brayton? Oh, he's a corker, and"

"Here you, Pete! Hustle out here with that proof. You chin too much. Jerk that other galley there. Quicker'n greased lightning! Fly now!" The excitable foreman came forward on a run as he spoke and snatched the proof from the boy's hand.

"Any more copy, Mr. Brayton? Can't stop a minute more unless it's a murder. Holding the forms now for the last take of that long winded common council report that new man wrote up today. Ought to been on the book last night. Here you are, sling 4. You git this galley to Costen. You're as bad as one o' them bloodsuckers over to The Standard. Uncle Jimmy James over there in the corner ain't had one on him today."

"Well, what if he ain't? I ain't no Methusalem nor Wandering Jew. I'm just an ordinary comp with a small c," grumbled sling 4, as he took the galley and marched to his case.

"Mebbe you never shook hands with Horace Greeley or ole man Bennett," ventured the grinning Pesto, and there was a general laugh.

The slim, wiry old man over near the window never relaxed a feature or lost a stroke, but worked right along, the afternoon sunlight as it sifted in through the dusty pane transfiguring his clear cut profile and showing a face rarely seen in old age at a printer's case. Only misfortune of some sort had kept him down, Bob Brayton was sure, and he mused on it as he gazed out on the busy scene.

All was hurry and bustle. Every man worked as if his individual welfare depended on it. This was the first going to press of the new Blade, and with its youthful editor every man hoped for a prosperous and brilliant future for it, unless perhaps it was the impassive old man over by the window. He had seen papers rise and fall. He had worked on everything for 40 years or more, and never was known to express a preference or an opinion for anything or anybody. A mystery he had ever remained and aside from his oft repeated assertion that he was "not a tramp, but a tourist," and that he had shaken hands with certain distinguished newspaper men of an age gone by, no one knew aught of him. As for Bob Brayton, who had risked his all in this attempt to earn a place for his Blade, he was an all round newspaper man and printer. Serving a long apprenticeship on the Boston Herald, he had held a good position later on the able Springfield Republican. This he had subsequently resigned to come to Bloomfield and establish a small job printing office and get acquainted with the people. His ultimate intention had always been to establish a newspaper, and now he had made the effort. His heart swelled with hope, and while the scene he now gazed upon was but a miniature of what he hoped to see in the future, the risk was all his own, to make or break. Come what would he was determined to do his level best and for a time at least be a newspaper proprietor.

He was roused from his reverie by a rush of hurrying feet. A heavy body came bounding up the stairs and the door was burst open by a breathless, excited young fellow of 25. It was The Blade's one ubiquitous reporter, Professor Charles E. Banks, known to everybody for miles around as "professor." No one in all Bloomfield wore such a shining silk tile or such loud patterned clothing. Indeed it had been a common remark while professor was on The Standard that the pants of its reporter were louder than the voice of that paper for its party. That, however, was accounted for, so far as The Standard's position was concerned, by Proprietor Booled's well worn excuse, "We must give the town a paper that will please all parties and cover the ground, for we owe a duty to everybody." Whenever professor heard this remark he always swore and he had only too gladly left The Standard to enter Brayton's service. Professor had not a lazy hair in his body, even though he did lack a balance wheel, and his nose for news became sharper and sharper as the years came on. He had panted all day for a chance to work in such a "scoop" as he had read of, and by his excited manner it was evident to Brayton that the desired chance had come.

"What in the Old Harry's up, professor?"

The puffing, panting professor could not find breath for an extended answer. "It's—it's a murder, Mr. Brayton. Wait—wait till I get my wind!" then mopping himself in his chair and carefully pulling up his trousers lest they bag at the knee, professor carefully tucked his silk handkerchief in about his spotless collar, that his perspiring neck might not render that adornment limpy, all the while breathing hard and waiting fast with one hand. Finally he threw a sheet of paper over on Brayton's table and between breaths gasped:

"There! It's one of the richest things ever struck. Old man Sawtelle has just been found murdered in his bed. There's a page. Put a head on that. Hold the forms. Never mind the mails. Give me room for about 600 words and I'll grind it out in short order. Oh, but this is beauty. There the old duffer has laid all day and I not on to it. Such a story as I could 'a' made if I'd got it at noon even. The Standard's left, though. I saw Booled and Slocas—he's the new man—going up their stairs very like when I ran round the post office corner. There ain't a soul in town on to the racket but me and White, and he don't like Booled for that. Just roast Booled. White's a good officer if he does spoil it a little. It's a scoop, sure as"

"Never mind now. Write and write fast. Boil it down. Work in all the facts and no frippery except a slight description of the surroundings and a brief biography at the close. State he's murdered, with what and by whom, when and where. Then the description and the biography. Push that pencil now for certain while I strip the book." And Brayton bounded out to the composing room.

"Murder it is, Hobbs. We've got one sure as you're born. Strip the book. I'll rush it right out. Don't let a man off. Cut it up into short takes, and I'll read

"What in the Old Harry's up, professor?"

proofs in type on the galley as fast as it's dumped. What's the matter, old man? You ain't a-going to fail us now, are you?"

The last words were addressed to the venerable compositor who had stood at his case so erect but a few moments before, but who now reeled and leaned helplessly against the window on hearing Brayton's words.

"It's nothing, sir. Only a little faintness which I'm subject to at times. I'm good for another stickful, though, and I'll put it up quicker than any other man in the room."

"That's the stuff!" shouted Brayton as he bounded back into his den. Under professor's Pegasean pen three sheets of blood curdling manuscript had been run out, and it was but the work of a few minutes to tone down, brush up and head these and the two or three that followed. While Hobbs was giving it out Brayton stood with folded arms thinking fast and hard. Suddenly he turned on his heel and shouted:

"Pesto, see here!"

"Yessir! I'm here, sir."

"Hobbs, can you spare this boy for a half hour?"

"Don't see how I can spare anybody now, sir."

"Yes, you can. I'll do his work. I want you, Pesto, for a special mission. Do The Standard people know you?"

"Yessir. I've often been over there with the boys."

"I don't mean the boys. I mean Booled and the new man, Slocas. Well, it don't make any great difference whether they do or not. You can queer 'em I guess anyway. I want you to go over there and spin 'em a yarn an hour long. Keep 'em in the office some way. It's Slocas' custom to go out on the street just after they go to press and look around to see if he's missed anything. They mustn't go today either of them. You remember that Gordon medium job form we pied an hour or so ago? Well, there's the foundation for a story a mile long. Let's see. What excuse have you for going?"

"We want help to set it up," grinned Pesto.

"That's it to a T. Now scud and whatever you do don't put your foot in it. Don't wait for a coat or a hat. Go up the stairs as if the old boy was after you. Burst in on Booled and talk against time. Understand?"

"Like a book." And the delighted imp dodged around an imposing stone, dived down the stairs to the street and flew for The Standard office as if it was on fire. As he reached the foot of Booled's office stairs, the new reporter was just sallying out for his customary review of the field he was daily required to cover. He was destined not to go out that day, for Pesto's inky face and Pesto's inky hands so completely smeared the white vest he wore as to render the garment in question a perfect sight. Pesto's hard head also drove the breath out of his body with the force of the collision and rendered him for a time very much disinclined to travel.

"Oh, please, sir! Be you the editor or been 'n you! My boss has had such luck—such luck! I'm Mr. Bob Brayton's devil, and he wants help."

"I should think he would with you around. What's up? Office collapsed as you the became can tumble first? Say, young feller, I ought to kick you farther than the bottom of those stairs. I ought to dance on you where you lay. Look at my vest."

"What's all this frame and racket, Slocas?" called Booled from the top of the stairs.

"Oh, it's nothing, only this casualty kid. He was coming up about six stairs at a bound, and he ran his bullet head nearly through my stomach. I kicked him down stairs, and he's howling about it."

"Well, did you hurt him much? He can't be dead, from the way he yells. Shut up, you young sculpin. Come up here and come in. You're collecting a crowd."

Pesto slowly and painfully dragged himself up the stairs, and by Slocas' help, for Slocas' anger had subsided, gained Booled's desk and stretched out on the exchanges and clippings utterly oblivious of the fact that he had tipped over a large mucilage bottle which was soaking everything on the upper surface and in the drawers beneath.

"Oh, dear, this newspaper business any way. I'm sorry I ever became a publisher. Heigh ho! But ain't this been a day? Say, you ought to see Brayton. Why, the man's near crazy. Swears he'll do it. Says he'll do it if he busts. Ha, ha! He, he! We never get out a paper before, you see, and everybody's green. New press, new type, new everything."

Here Pesto paused to writhe and groan for a time and went on with his disjointed story, only in response to the many questions his entertainers plied him with.

"What's happened? Why, ain't everything happened. You ought to 'a' been over there and seen Hobbs dance around. Why, when that form went wrong I can't tell it. You just ought to 'a' seen it."

"Yes, yes. But what form was it? Tell us about it."

"Why, 'twas just a little while ago. That's all in a heap."

"What caused it? Was it the first page or the last?"

"I don't know what page 'twas. I know Brayton's soft enough to think you're comin' over to help him out of this muss, and I s'pose you will after you go to press."

"Just about after and not before. I don't propose to spare men to help a rival. My motto is, 'Be just to yourself before you are generous to others,'" responded Booled. Then he essayed to question Pesto again, but the boy's story was so rambling and so full of comical descriptions that it took a long time to get at any facts, and even these seemed contradictory.

"There we go to press. I guess Brayton won't get out ahead of us today," laughed Booled as he rose and whistled down for a paper. When it came up, he glanced it over in a self satisfied way and with a preliminary laugh read the following article to Slocas:

ACCIDENT AT BRAYTON'S JOBROOMS.

As we go to press we learn that the young men and boys who sought to give birth to a curbstone dodger over at Brayton's job office today met with an accident just as the last form was ready for the press which will probably render the proposed "long felt want" nearer a morning than an evening publication. Some of The Standard's well trained force will be sent over to assist the boys in their undertaking, as we always believe in aiding a weakling in distress, be the circumstances what they may.

"I thought I might as well slip that in, Slocas. This has been a pretty dry day for news, and we wanted something to fill up. As 'twas, Busby had to give the boys '30' 15 minutes earlier than usual. Now, let's see (lowering his voice). I think we'd better wait awhile, till we're about off, say, and then send one or two of the comps over. That'll show we want to be human and at the same time 'twon't do The Blade folks much good." Slocas, who was busy getting ink stains off his coat—his vest was fit only for the laundry—grinned assent, and had he looked at Pesto, who was yet stretched out on the editorial desk, he would also have seen that happy youth grinning or making pretended grimaces of pain to hide his merriment.

Slocas kept on working at his coat and Booled ran through a few exchanges to pass away the time. Pesto waited patiently till he felt sure The Standard's edition must be at least half off, and then stretching himself and yawning remarked: "Well! I feel better. I suppose Brayton will be lookin for me. Then you are not goin to send any men over to help set up that form?"

"Oh, yes, we are. We intended to do that all the time as soon as we got over our work in hand. Mr. Busby! Hey, there! Busby! Here he comes. Say, Busby, hadn't we better send two or three of the fellows over to help 'em out? You heard about The Blade's accident, didn't you?"

"Yes, sir, I did. I don't see how we can do much else. Have they sent over for help?"

"Yes. This boy's been waiting here an hour nearly. I thought there was no need of using mine before. Have our boys got their cases all thrown in for to-morrow?"

"Yes, sir. All about fill. Some of them were going over anyway out of curiosity."

"Well, then, let 'em go. I guess Mr. Slocas and I will go over too. We'd kind o' like to see how they're running things. They must be having a circus. Come on, Slocas. Let's take a walk."

With a copy of The Standard in his fat hand, its proprietor and his lieutenant leisurely strolled along up the street, pausing occasionally to chat with some acquaintance and tell of the accident over at Brayton's. "I tell you it's no picnic to get out a paper, even such a dodger as The Blade will be, with a green force. It has taken me years to organize The Standard force, and if I do say it we are not apt to get left. The people can depend on us every time."

When they reached The Blade office, they found Brayton seated in his easy chair, his feet up and anything but worriment on his countenance.

"Well, old man, you've had hard luck, they tell me," remarked Booled as the pair sauntered in. "Going to press tonight?"

"Just going. What do you mean by hard luck?"

"Why, the form, to be sure."

"Oh, yes! That's so. I'd forgotten about that. Going to press yet?"

"Yes, an hour ago. Must be about off now."

"Got a good story on the murder?"

"The murder! What murder! Who's murdered?" gasped Booled and Slocas, in concert, as they glared at the imperturbable Brayton.

"Oh, it's nothing much. Just a simple case of robbery and murder down at Fort Fod last night. Didn't know whether you'd handle it or not. Here's the full particulars in The Blade. Our press is just starting. Hold on a minute and see how the new paper looks."

At this instant the editor received several through the small window from the hands of the delighted Pesto, and The Standard's force realized their sale.

(To be Continued.)

She Was Reckless.

The train was about ten miles west of Ypsilanti when an oldish man came into the car with a bill in his hand and called out:

"Kin any parson here change a $10 bill fur me?"

Everybody was willing to try, and he finally got two fives. Then he wanted one of them broken, and he finally found a passenger who said he could give him five ones.

"I'll take 'em," replied the man, "but then I shall want somebody to bust a dollar fur me."

"Will two halves do?" asked a woman as she investigated her purse.

"Yes, if I can't git four quarters," he replied. "I'm sorry to make all this trouble, but you see how it is: The old woman has sorter decided to stop off at Ypsilanti and visit her sister fur three or four days, while I go to Detroit and back. Her sister mayn't be home, and she'll naturally feel a little queer without any money. I thought I'd give her a quarter, but if I can't get it, why, I'll let her take 50 cents, though I know I'll never see any of it back. She'll go down town and run through a dollar in less'n two hours, and I have to keep a curb on her."

He finally got a quarter, and the "old woman" had it tied up in the corner of her handkerchief as she got off at Ypsilanti. Detroit Free Press.

Realized His Position.

"Young man," said the old lady on the incoming train after having paid him half a dollar for the transportation of herself and bandbox a probable distance of two or three blocks, "do you ever expect to go to heaven?"

"Not while I'm workin for the bus line, ma'am," answered the young man, moving down the aisle. "Goin any further than Chicago, sir?" Chicago Tribune.

Not What They Looked.

Nearsighted Old Lady. Goodness me! Here's a man coming down the street with a brick in each hand.

Her Daughter. Don't be frightened, mamma. It's only Charlie Pluggins with his russet gloves on. Roxbury Gazette.

Spared.

"Well, father," exclaimed the prodigal son, as he made his appearance again at the family fireside, "are you ready to kill the fatted calf?"

"No," replied the old man grimly. "I think I'll let you live." Chicago Post.

Only Changed.

She. And you told me that it would ever be your aim to make my life naught but one of happiness. And to think that I believed you.

He. That's nothing. I believed it at the time myself. Indianapolis Journal.

The New Way.

In the slang of the day, no young woman says, "I will be a sister to you," but "I'll give you the glad hand and the marble heart." Brooklyn Life.

A Narrow Escape.

The death of Baron Larrey, the third Napoleon's surgeon, recalls an adventure of his father, the first Napoleon's medical adviser, at Waterloo. The elder Larrey bore so striking a resemblance both in physique and in dress to the Little Corporal that when he was taken prisoner by the Prussians they thought they had captured the emperor, and ordered him to be shot. But the doctor who was ordered to bandage his eyes recognized him as his old instructor in medicine, and at his request Larrey was sent to Blucher, who gave him some money and dismissed him.

THE GAZETTE

IS THE ORGAN OF THE

Cripple Creek Mining Interests

COLORADO SPRINGS

.....IS THE.....

LARGEST GOLD AND SILVER MINING STOCK MARKET IN AMERICA

The Gazette Gives Full Reports of all Mining Quotations Every Day.....

We are putting in a new fast press. We shall enlarge the paper in February. Our circulation is increasing at the rate of ten per cent. per month.

The "GAZETTE" is the representative paper of the Pike's Peak Region

ONLY MORNING PAPER IN COLORADO SPRINGS.